

# Oral Histopathology

## Series 31

**DAVID E. KLINGMAN, DMD**

*Diplomate, American Board of Oral and Maxillofacial Pathology*

*Diplomate, American Board of General Dentistry*

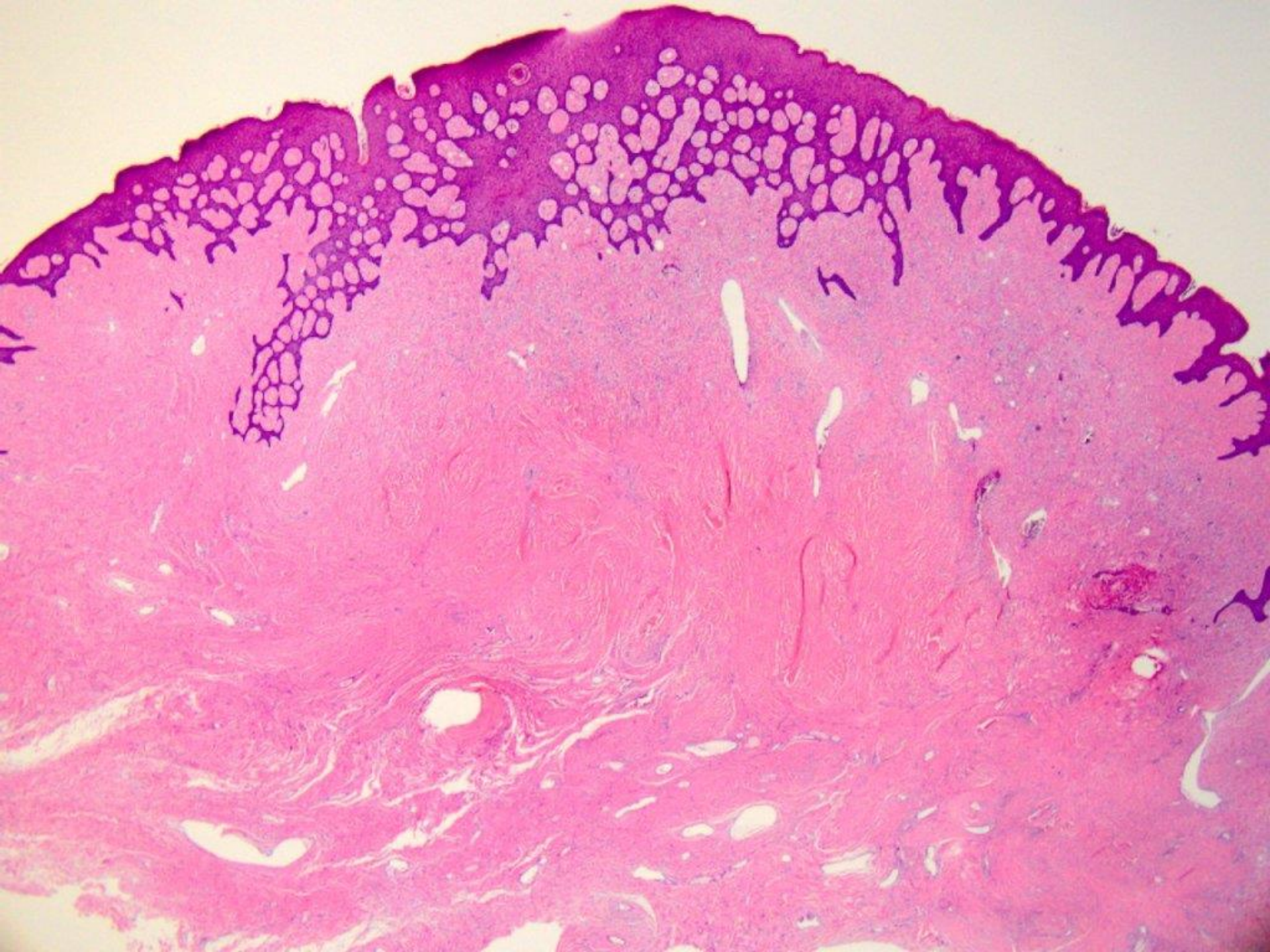



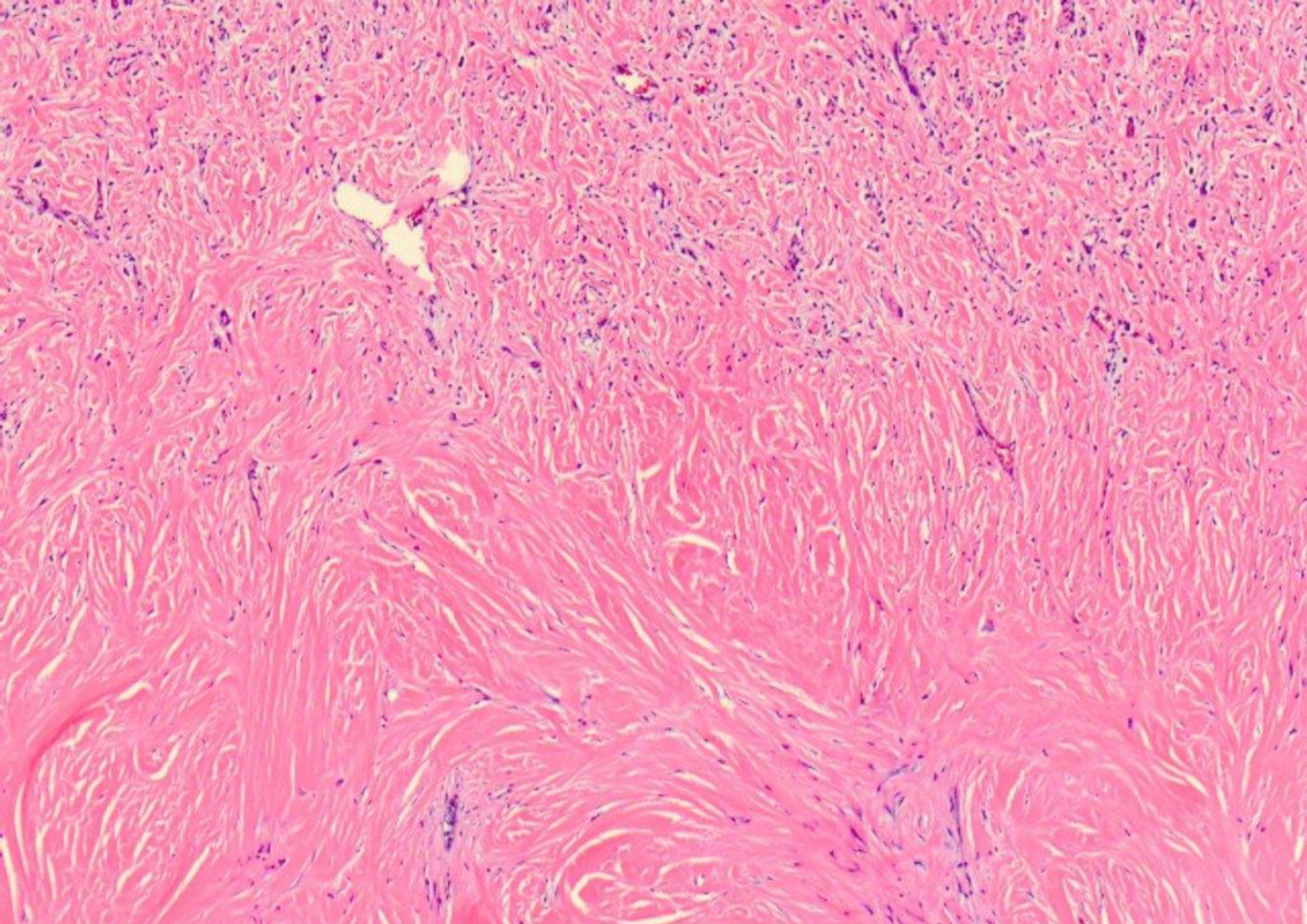

fibroma (patient has multiple keloids; the collagen here is particularly dense)



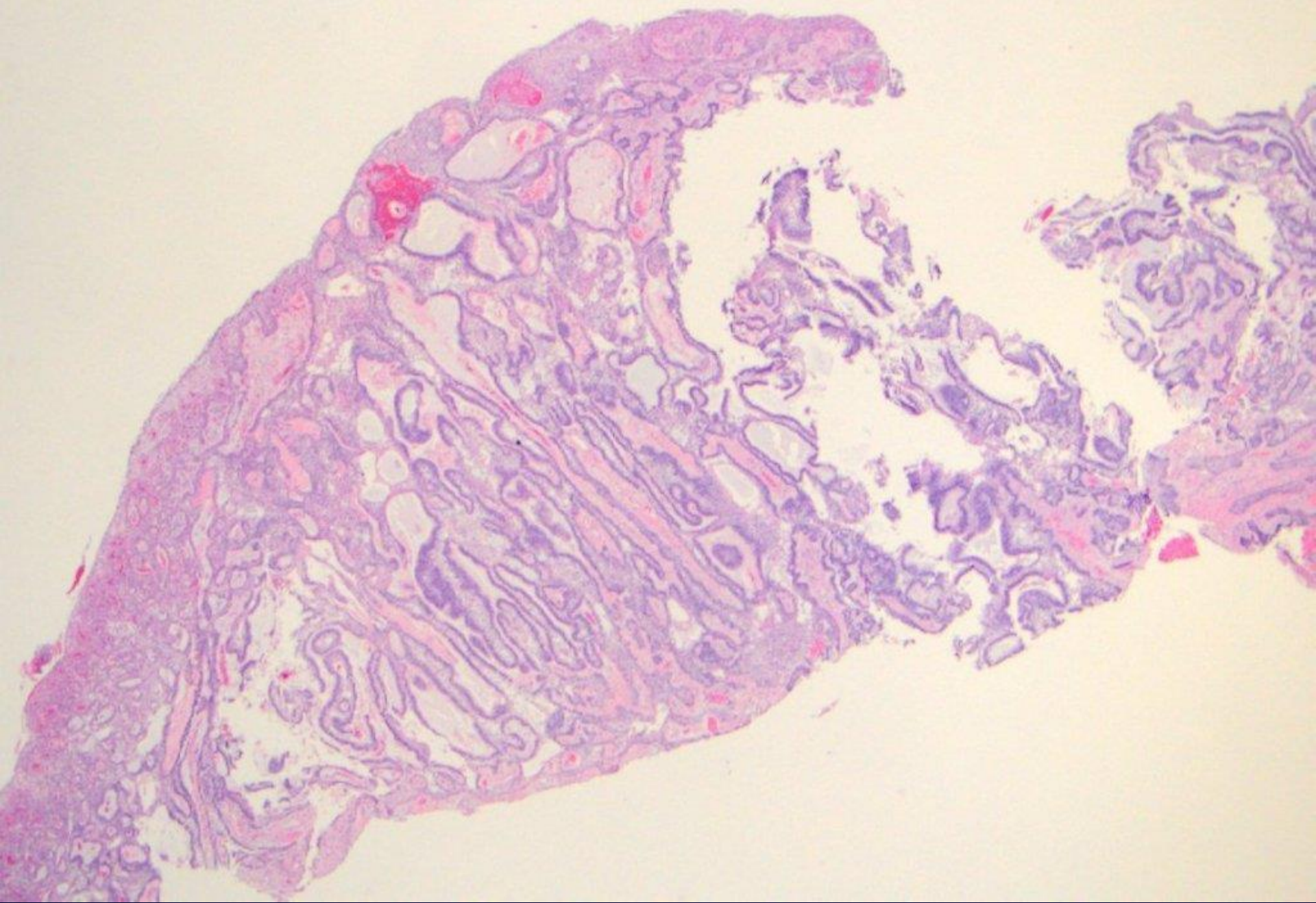



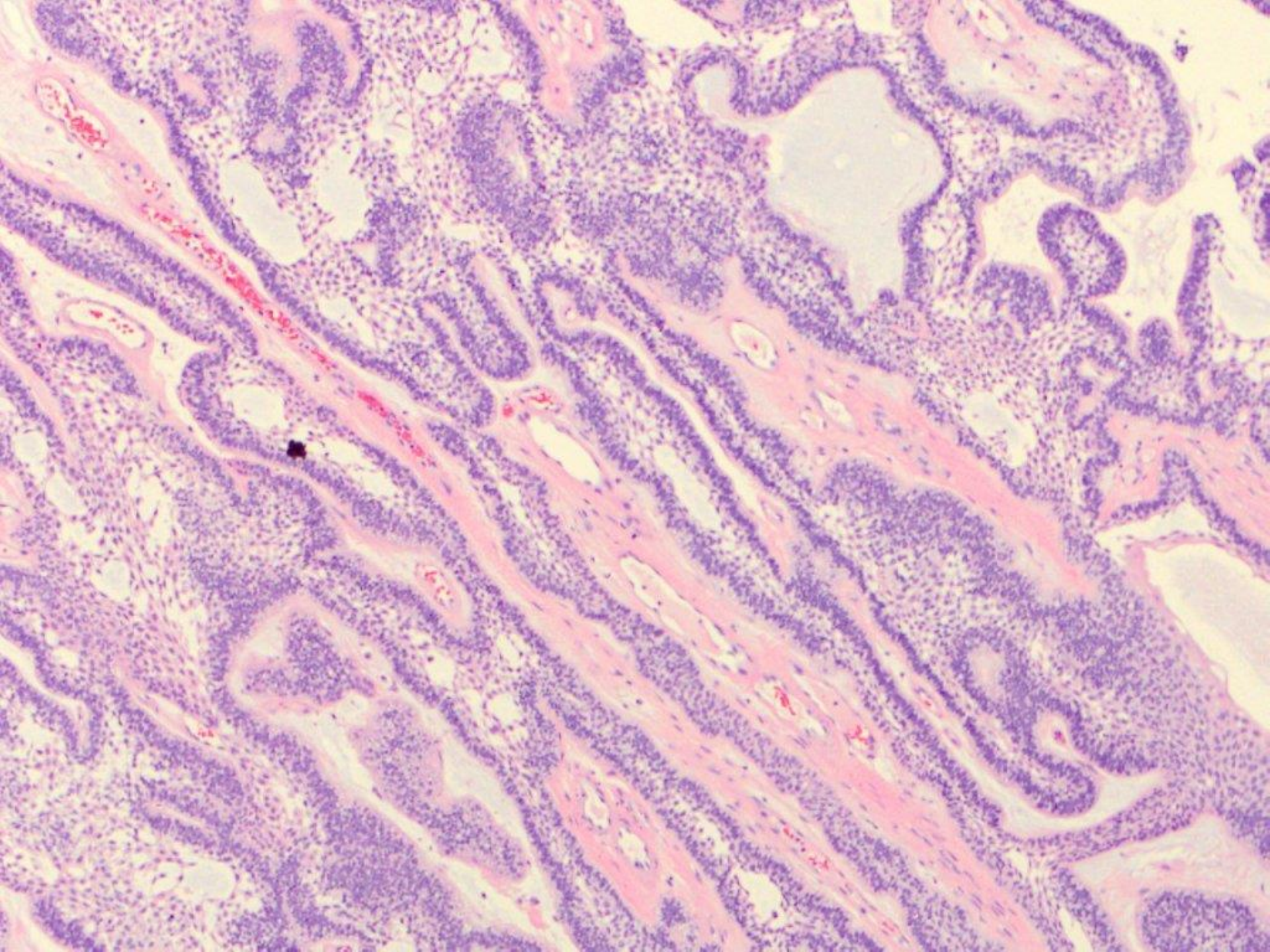



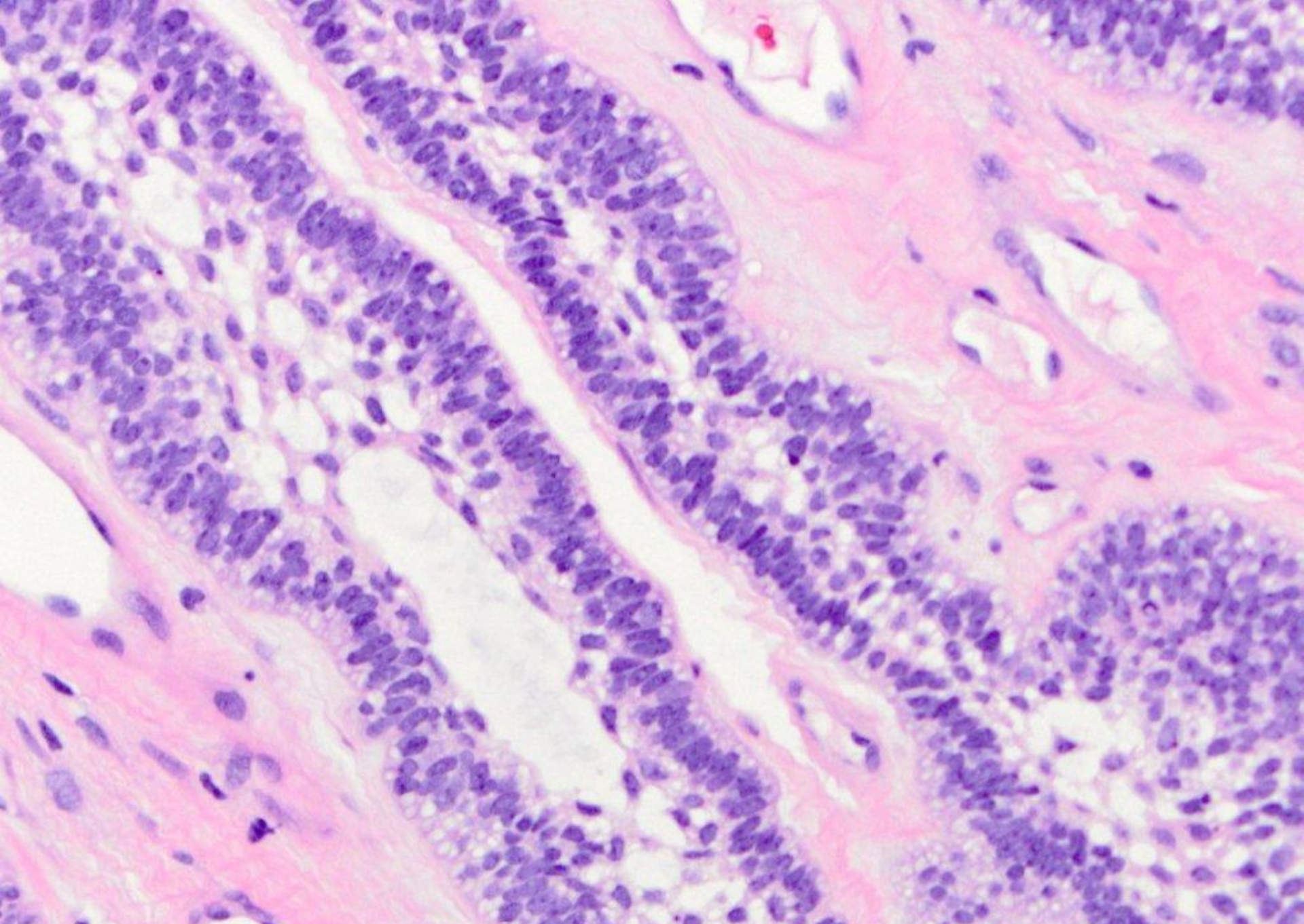

ameloblastoma



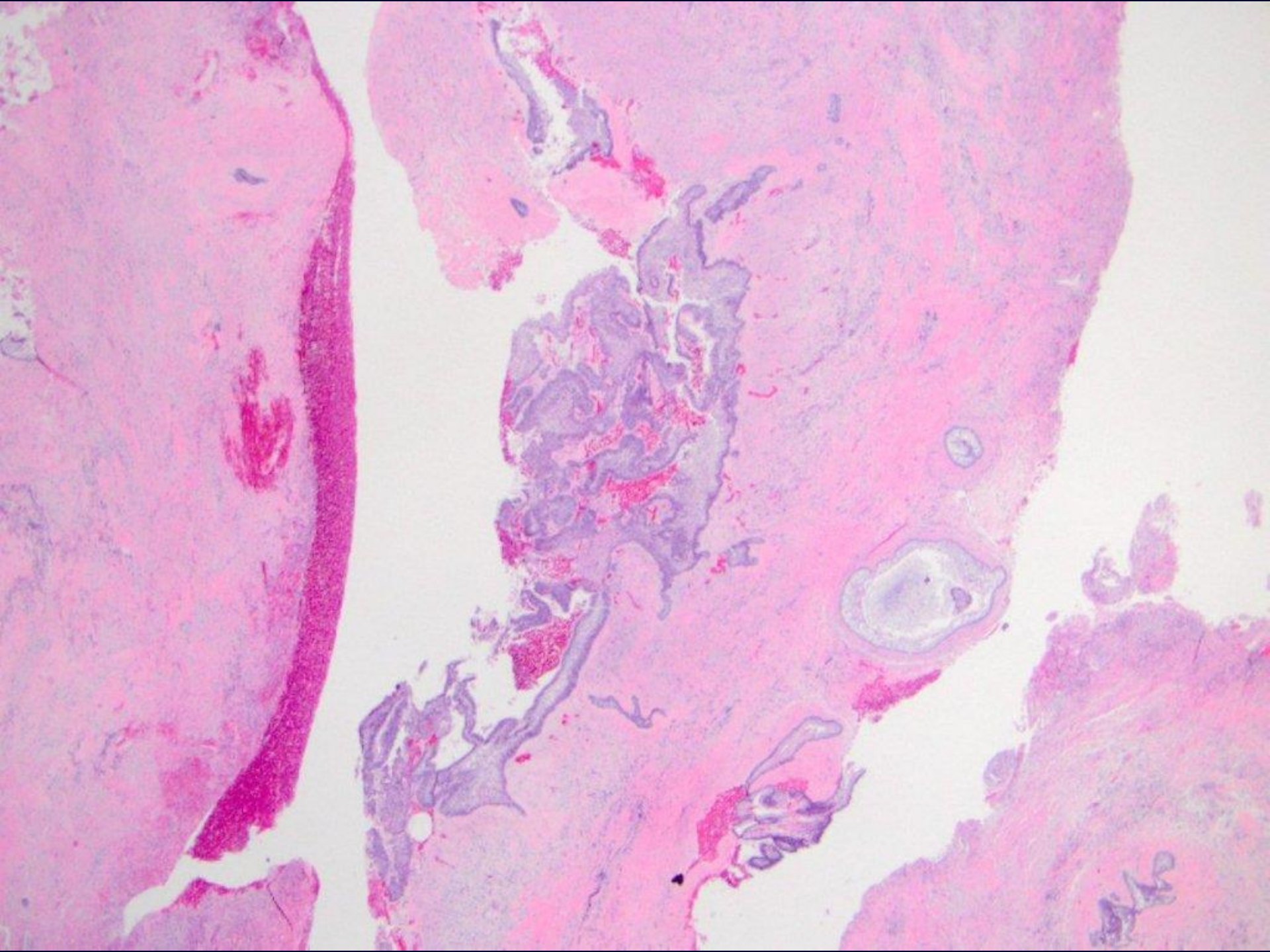



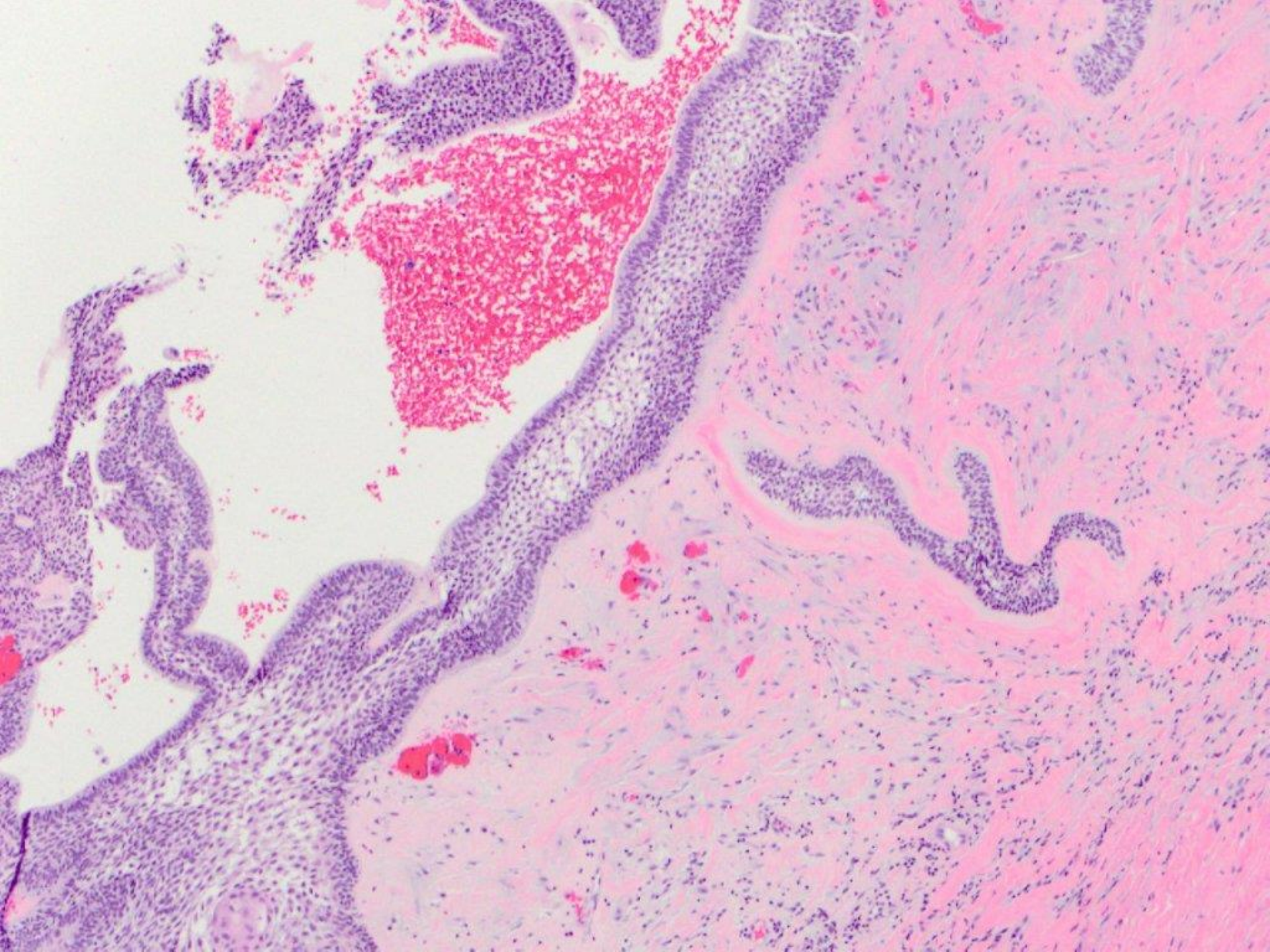



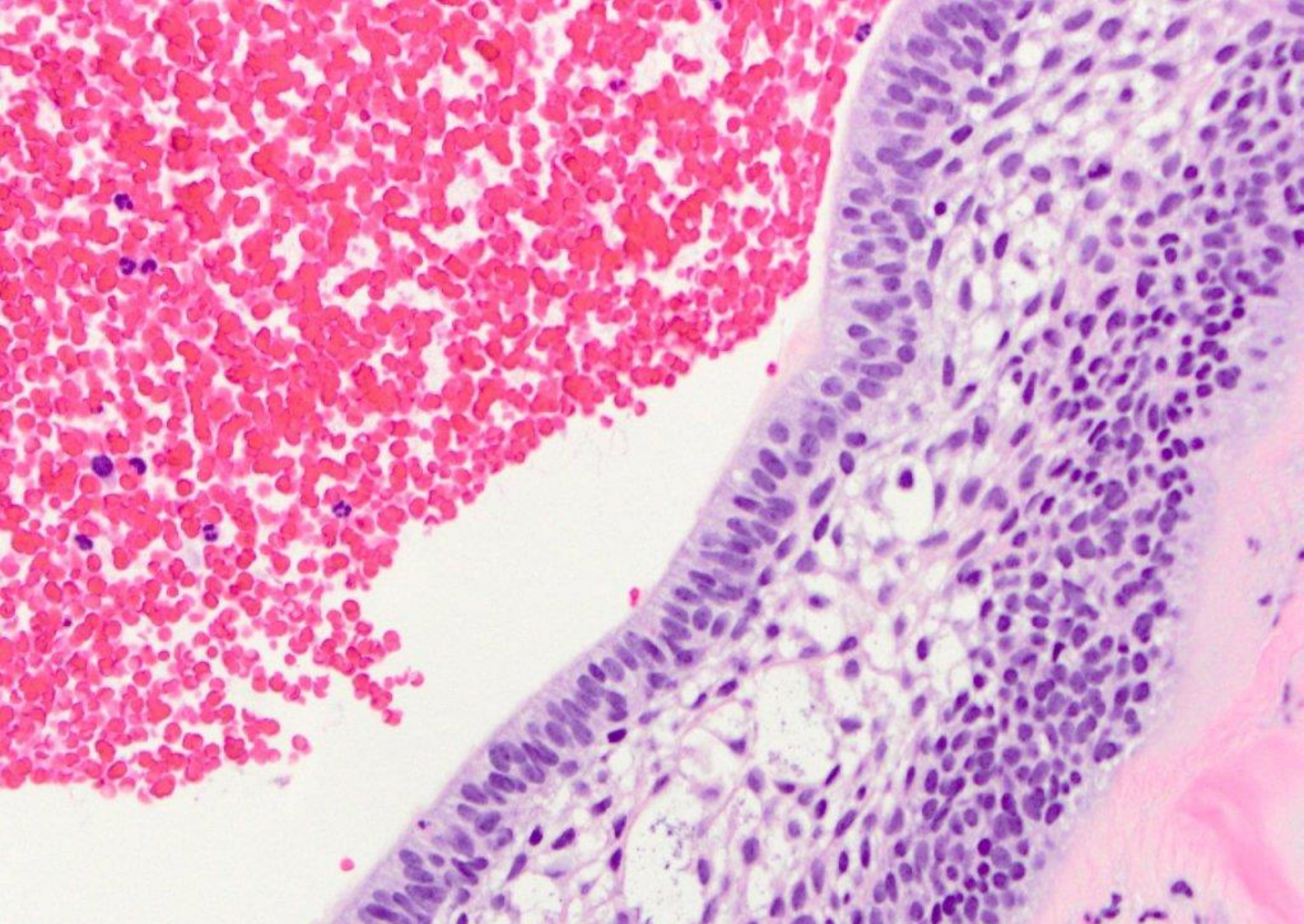

ameloblastoma



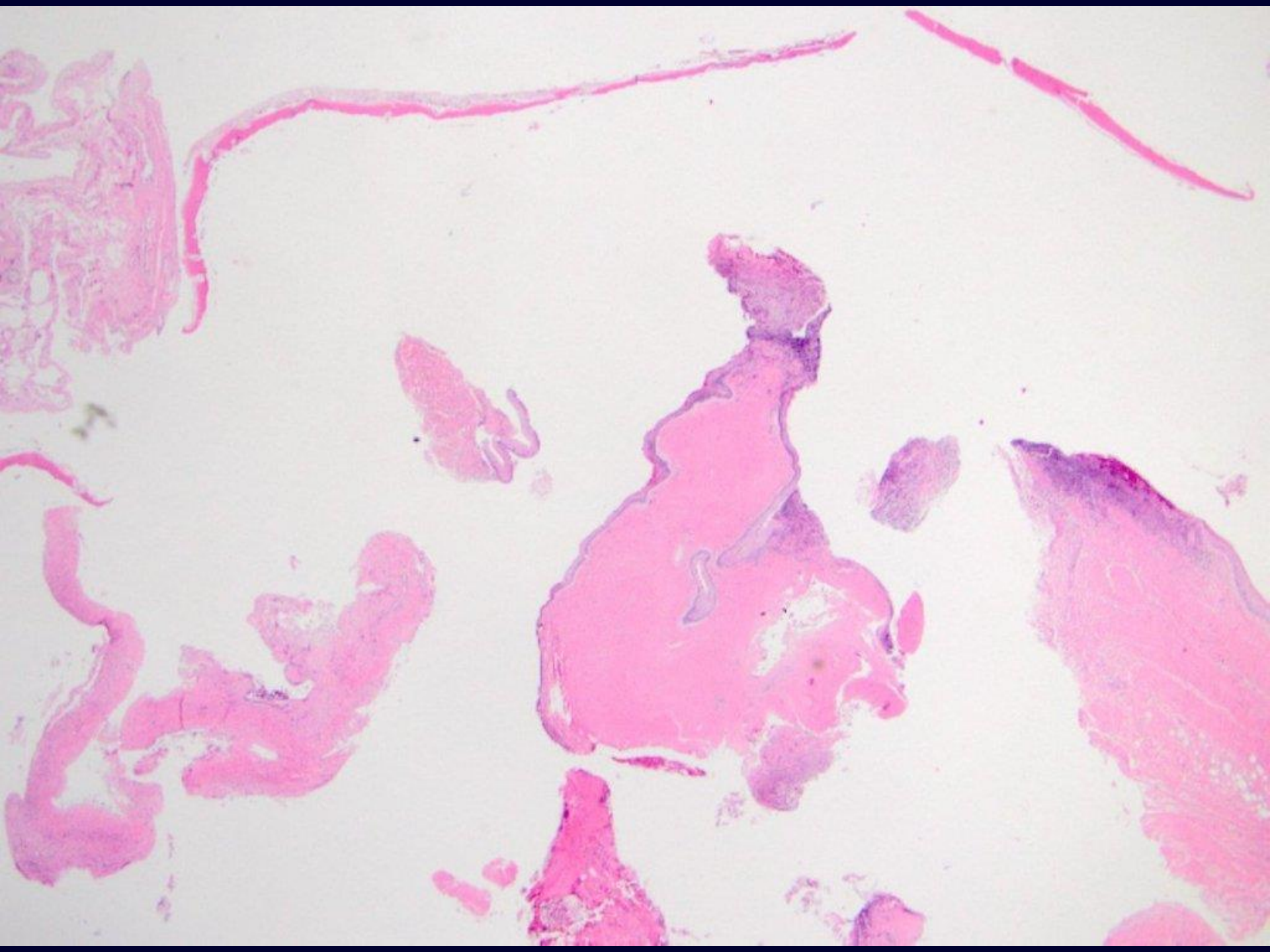







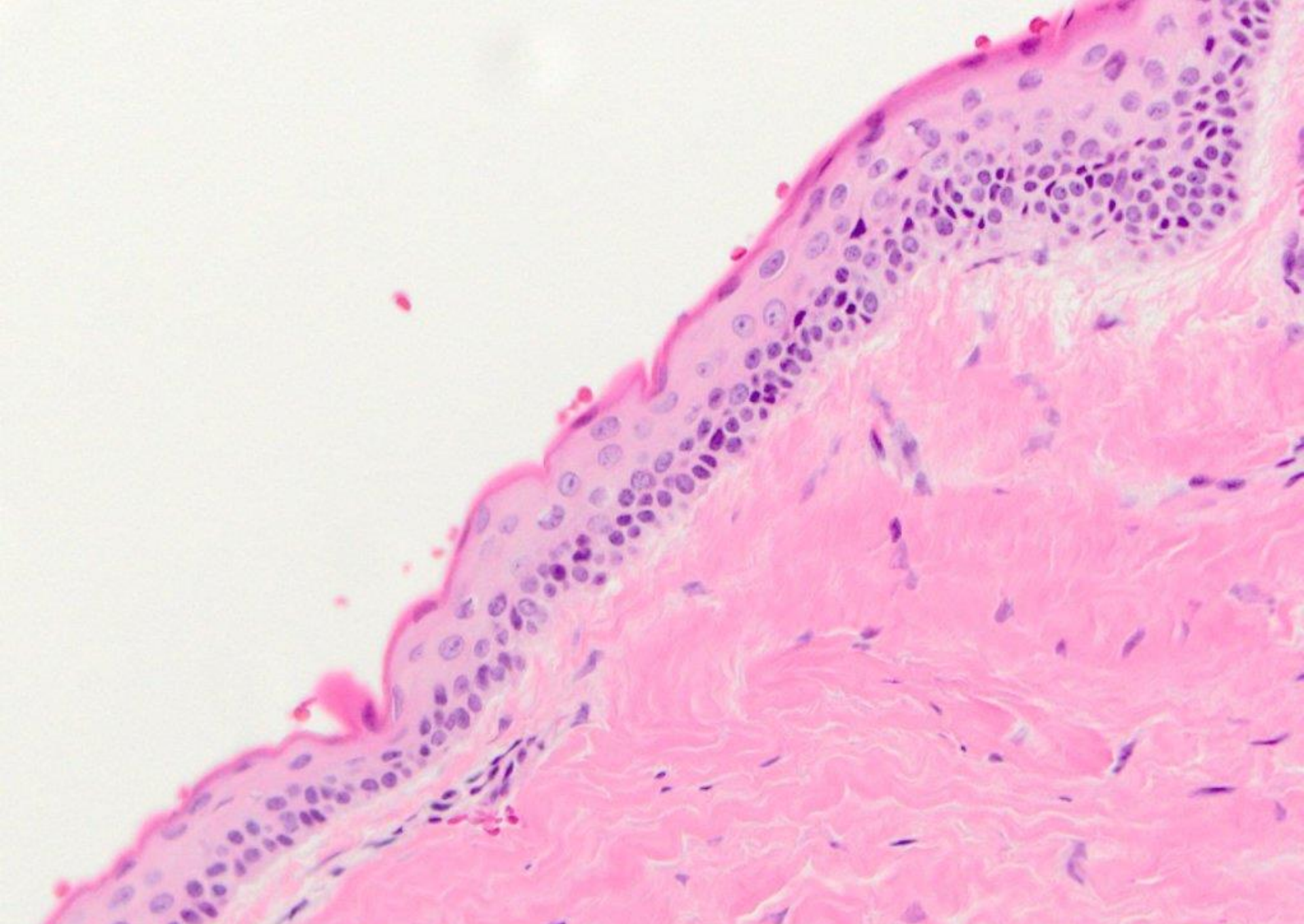

odontogenic keratocyst (keratocystic odontogenic tumor)



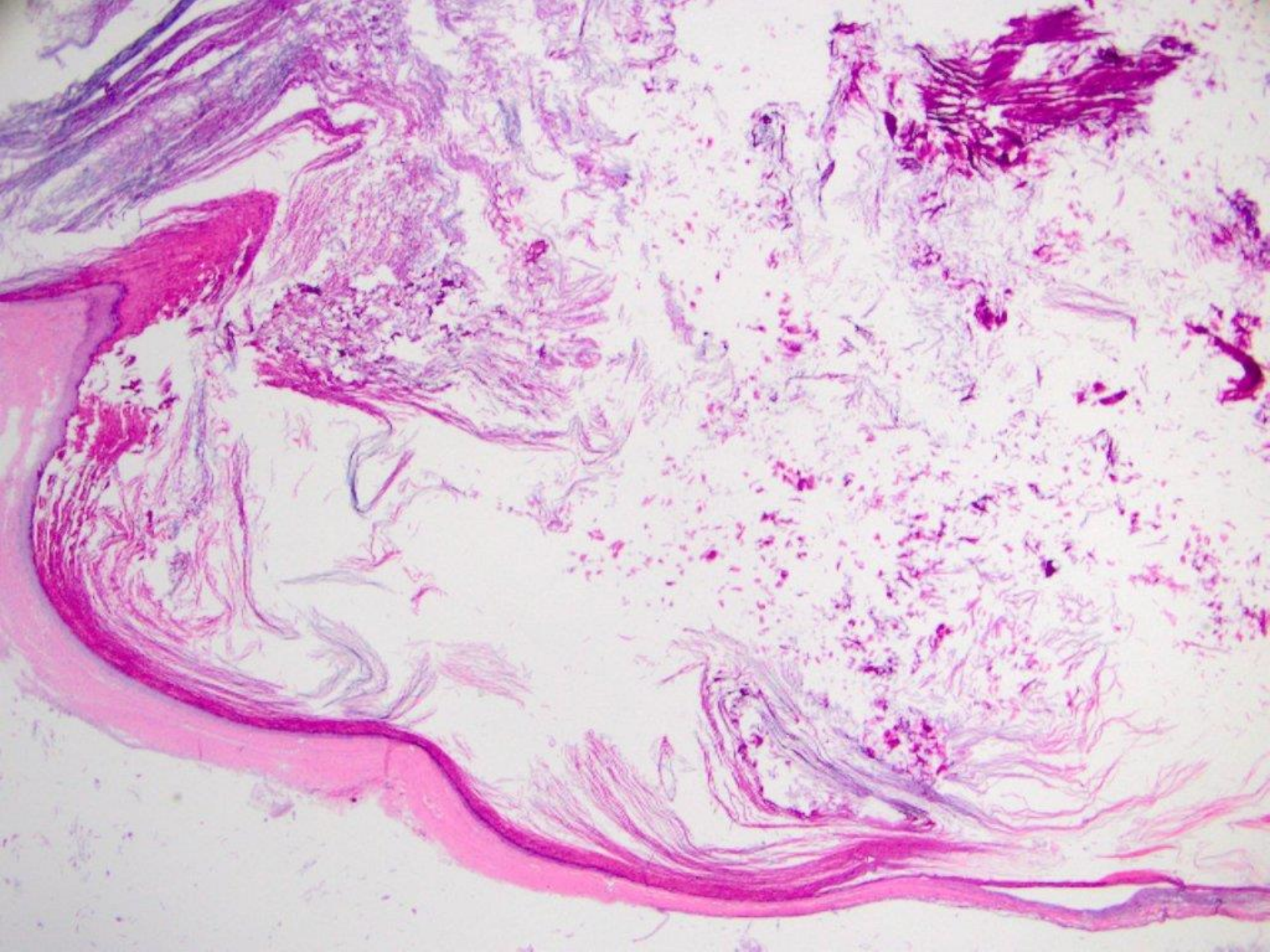



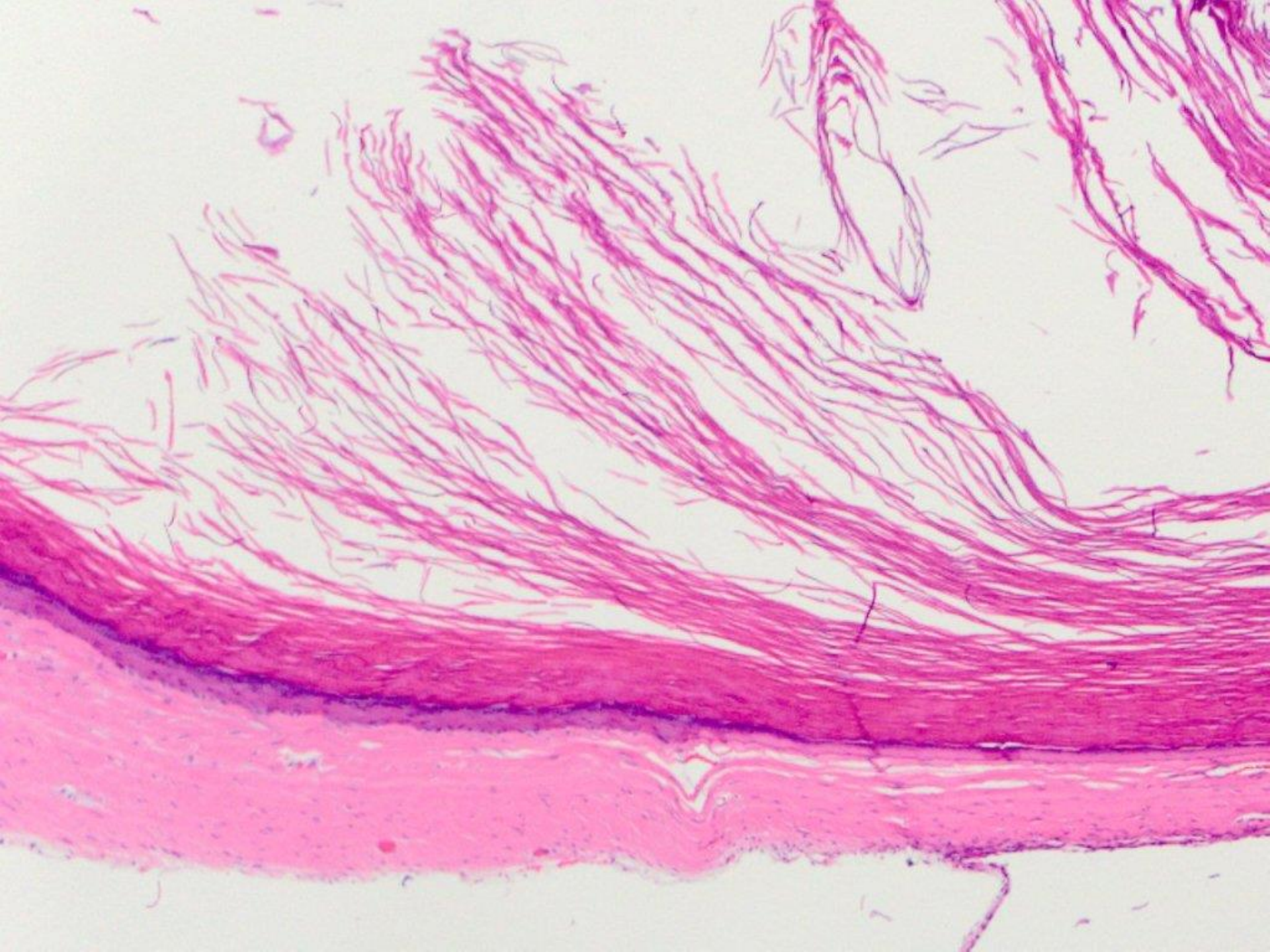



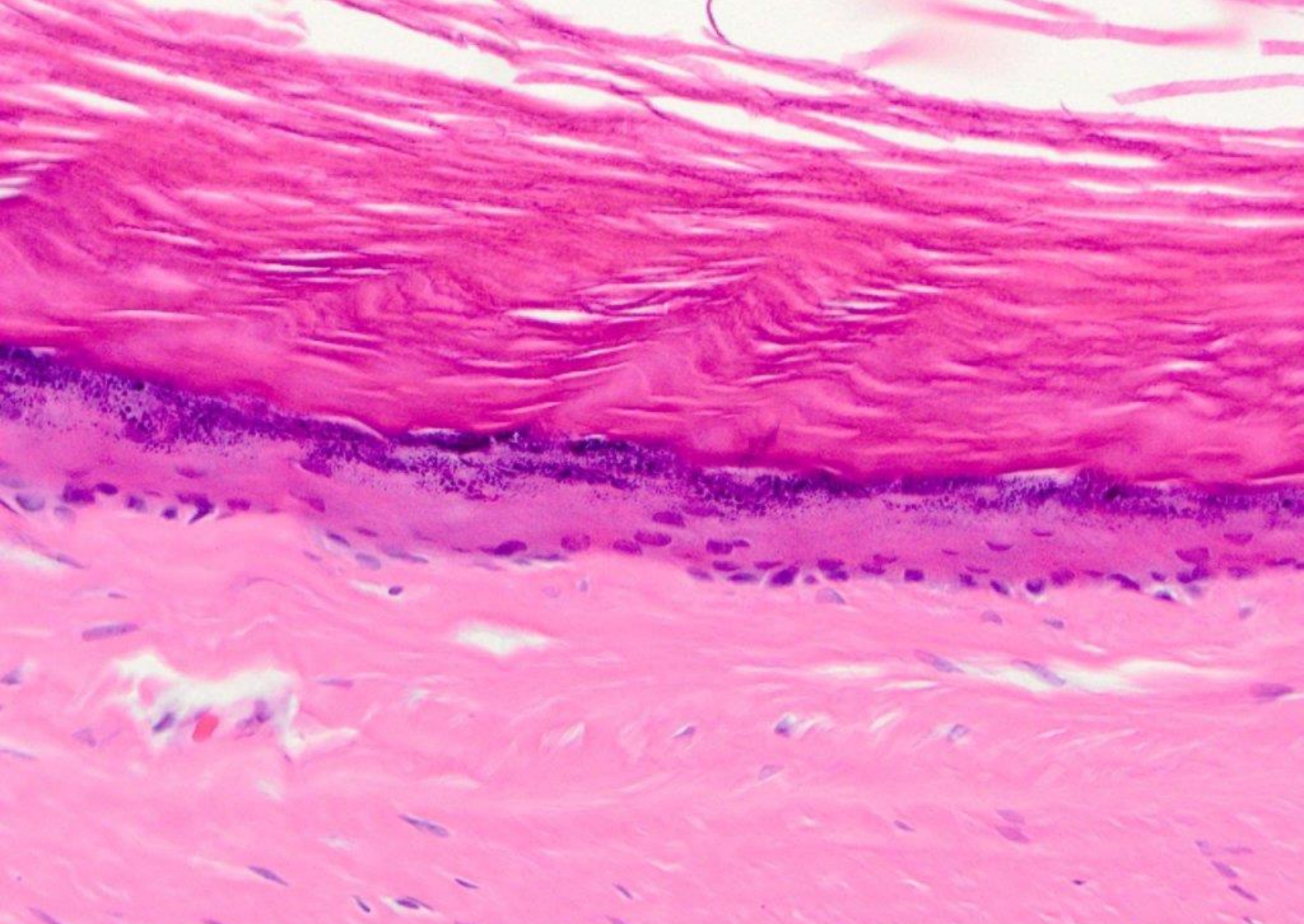

orthokeratinizing odontogenic cyst



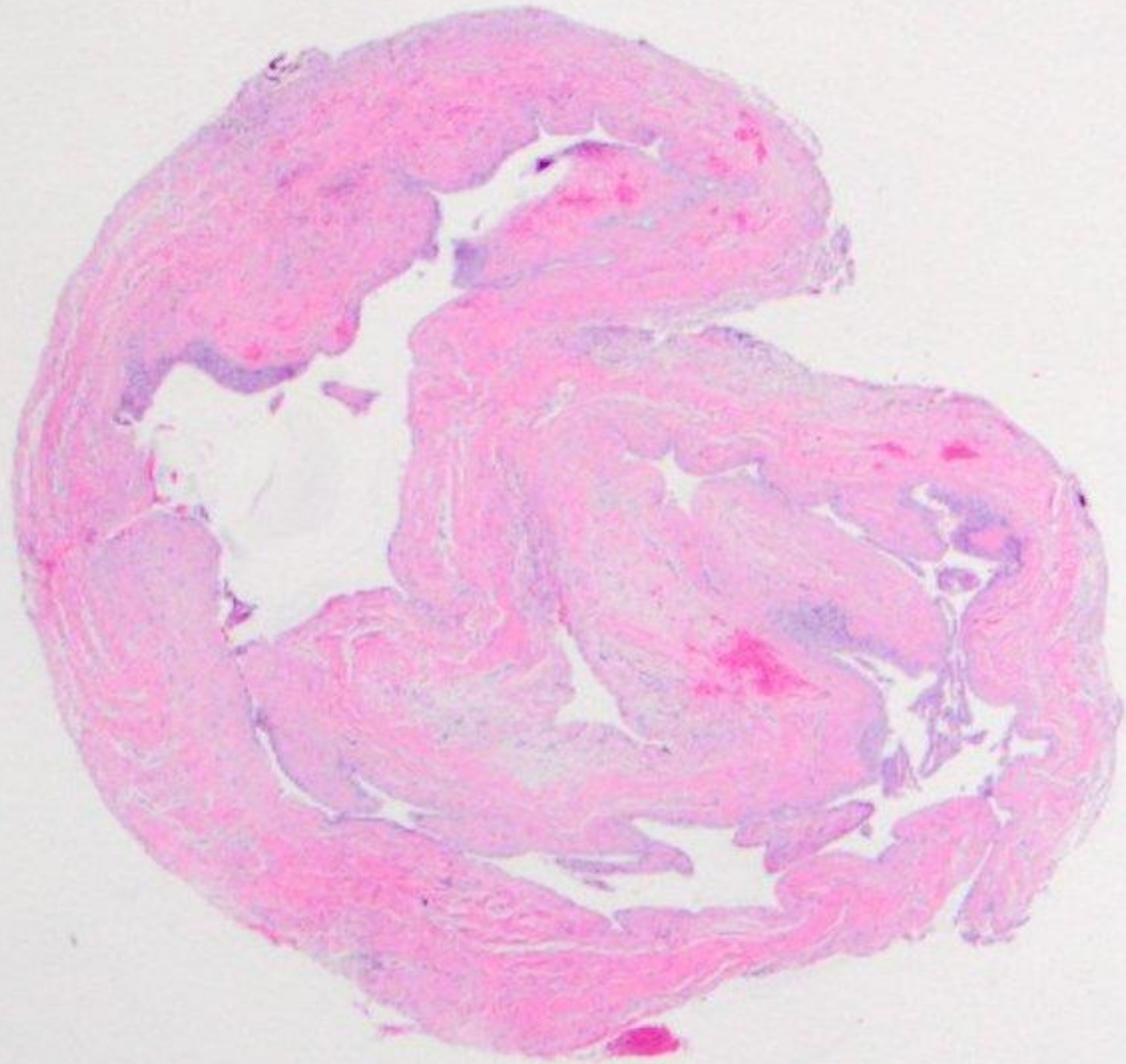



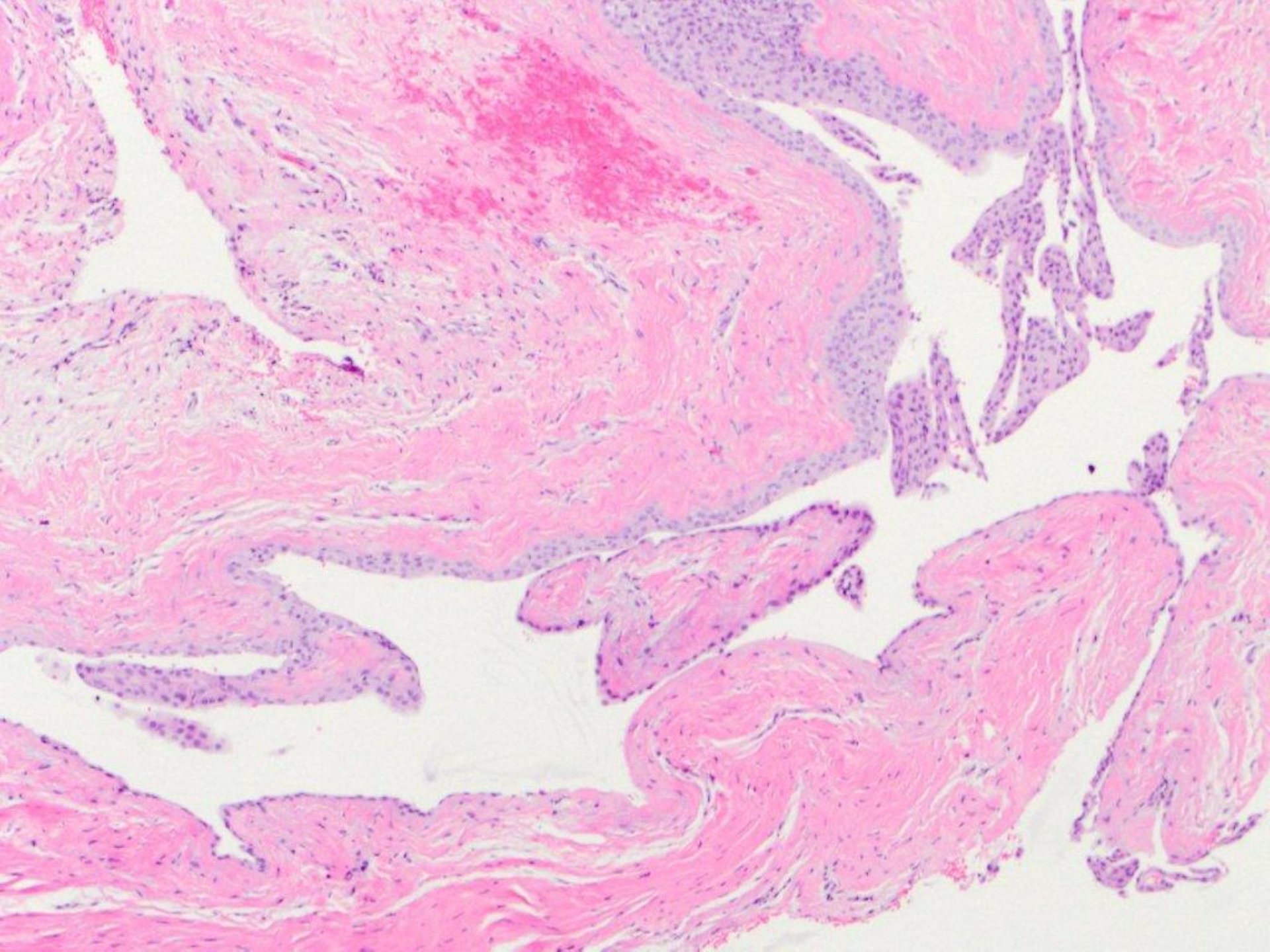



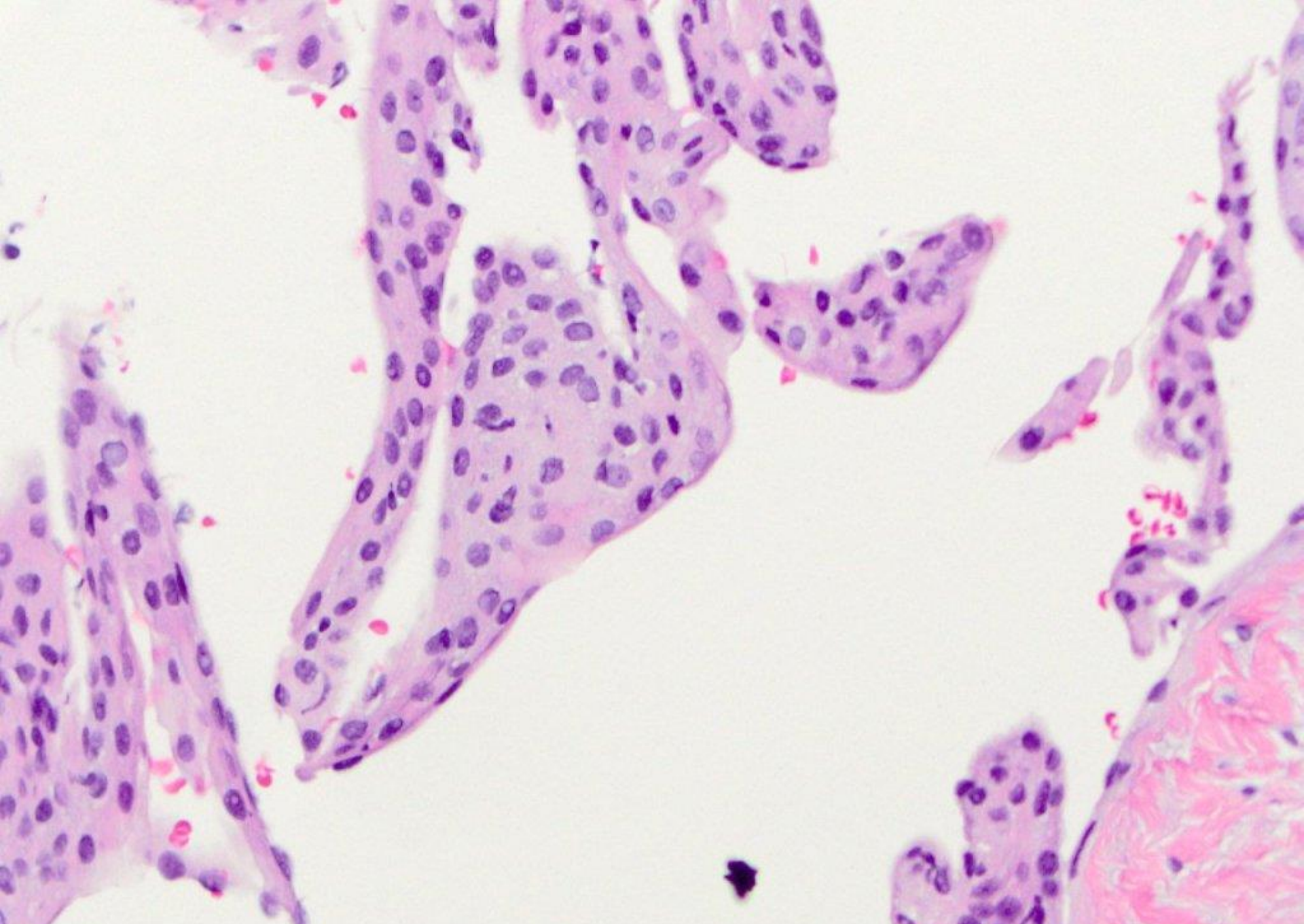

lateral periodontal cyst



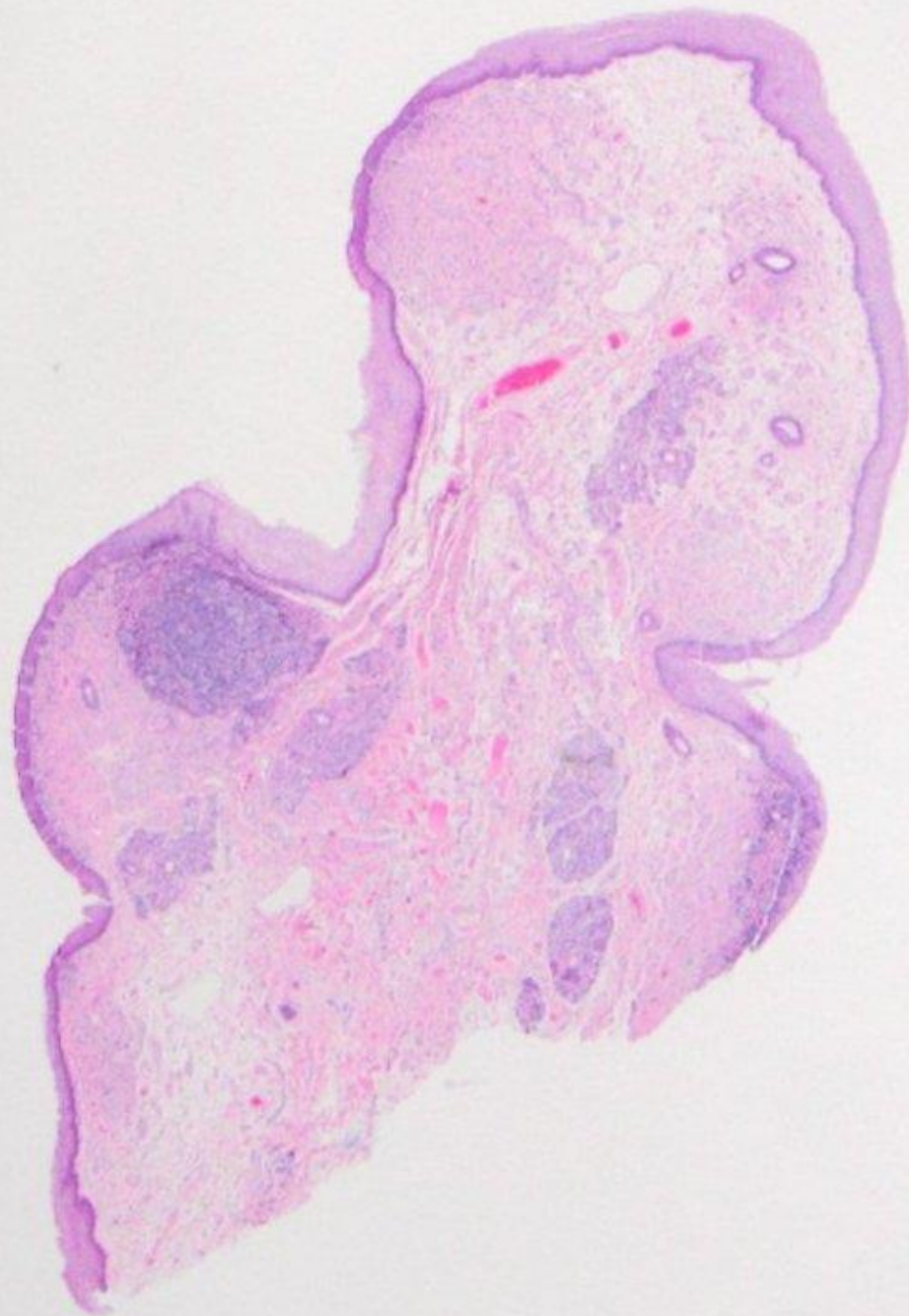



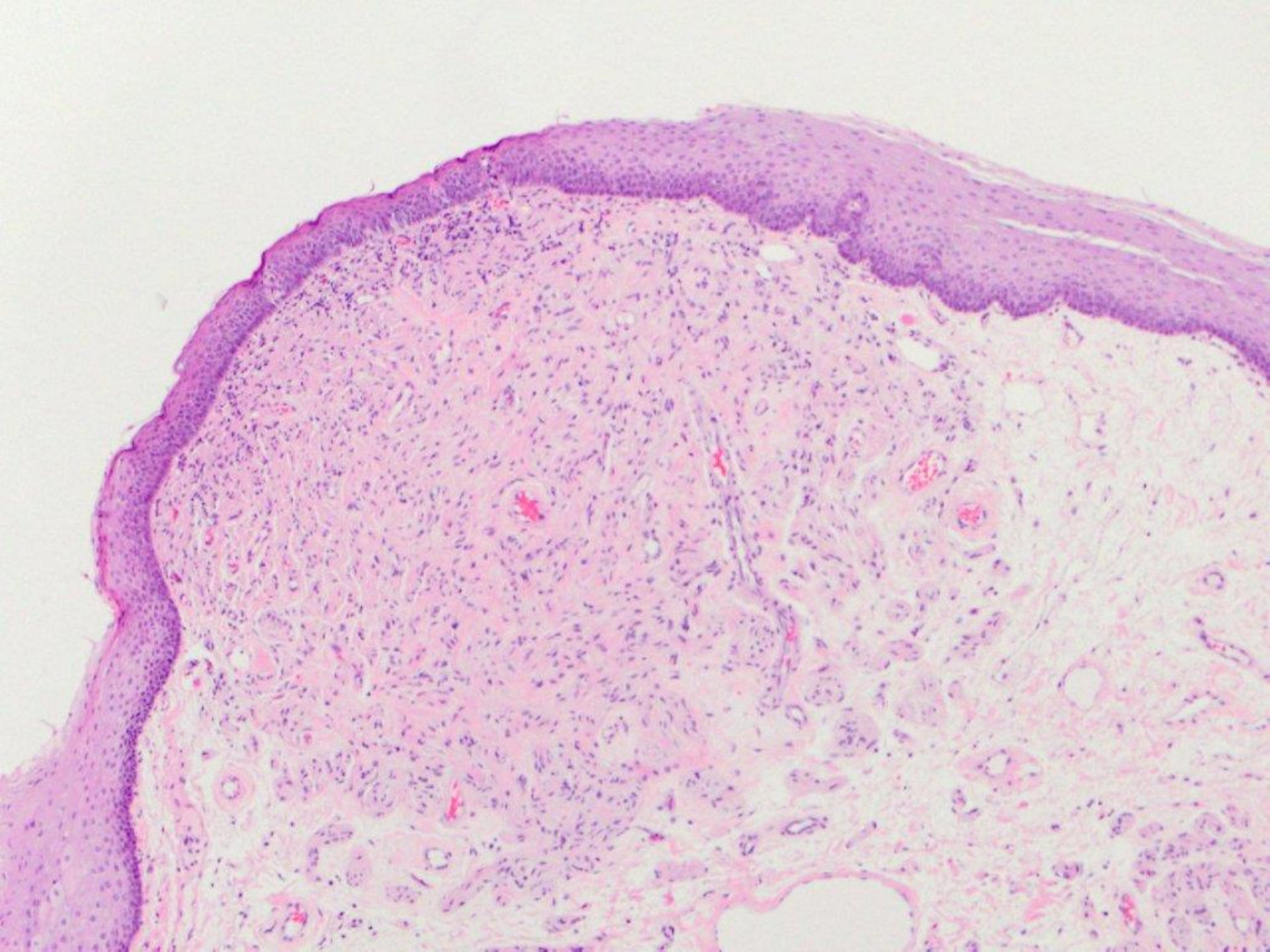



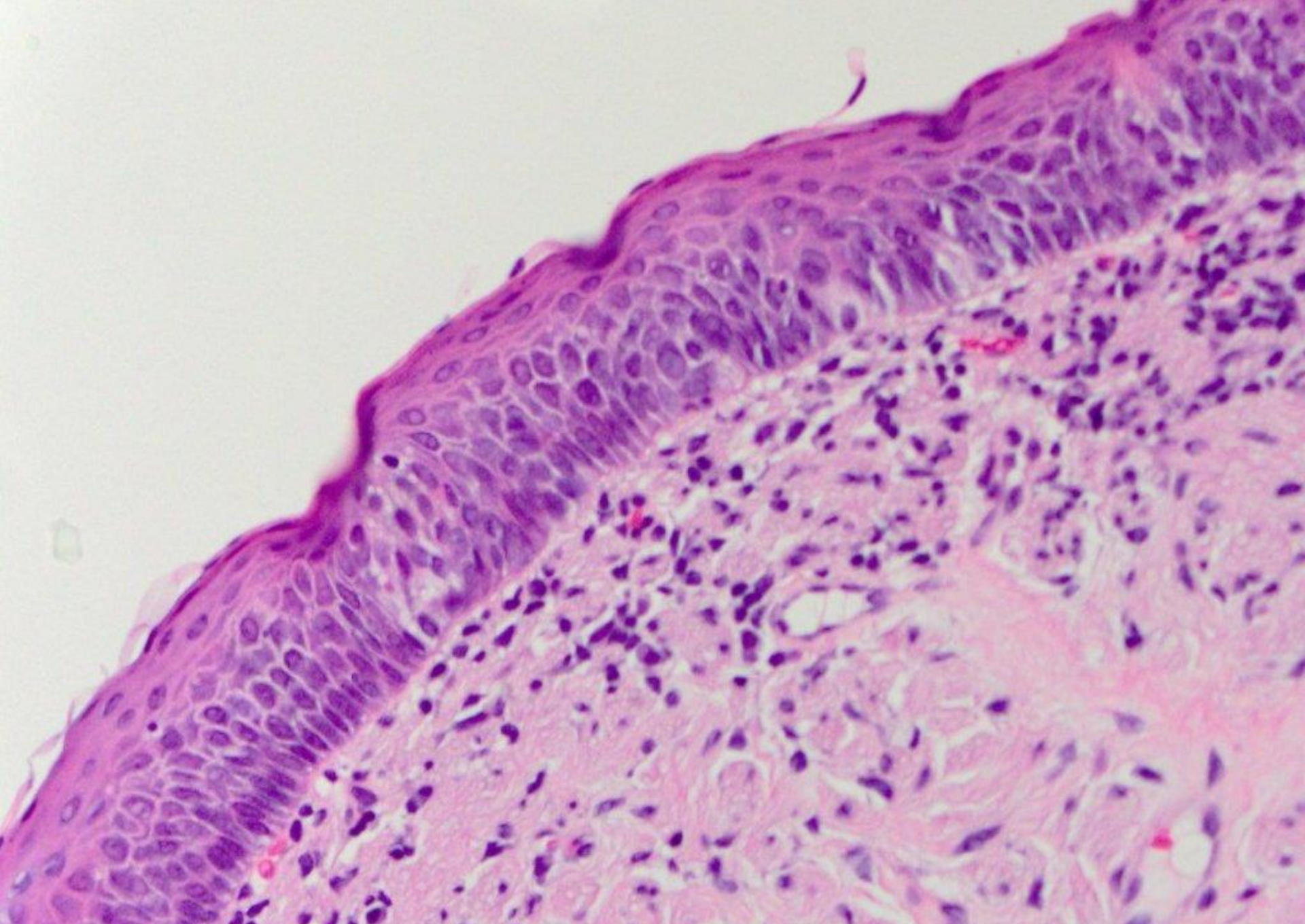

hyperplastic foliate papilla (with taste buds, neural plexus, and lymphoid aggregate)



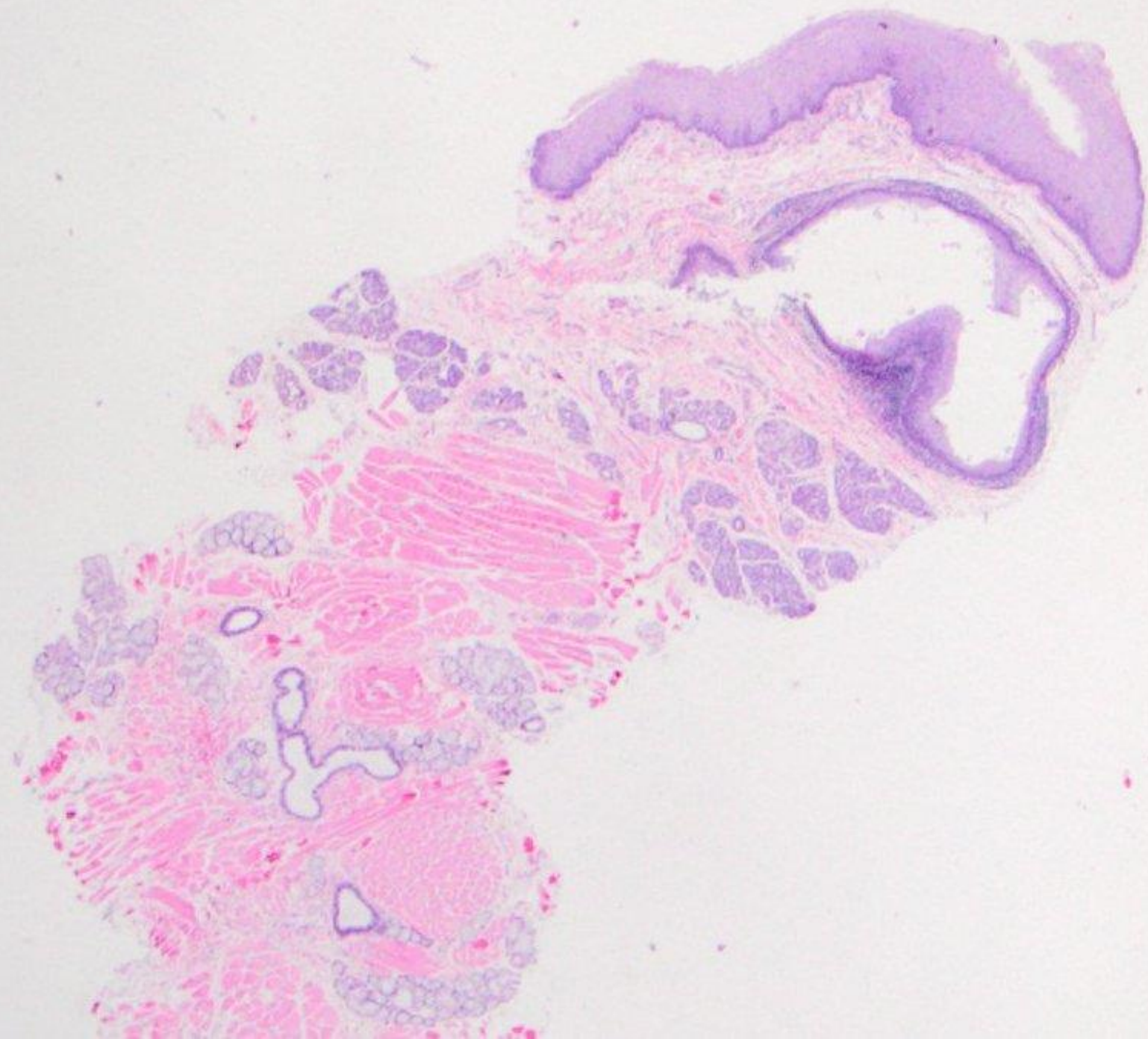



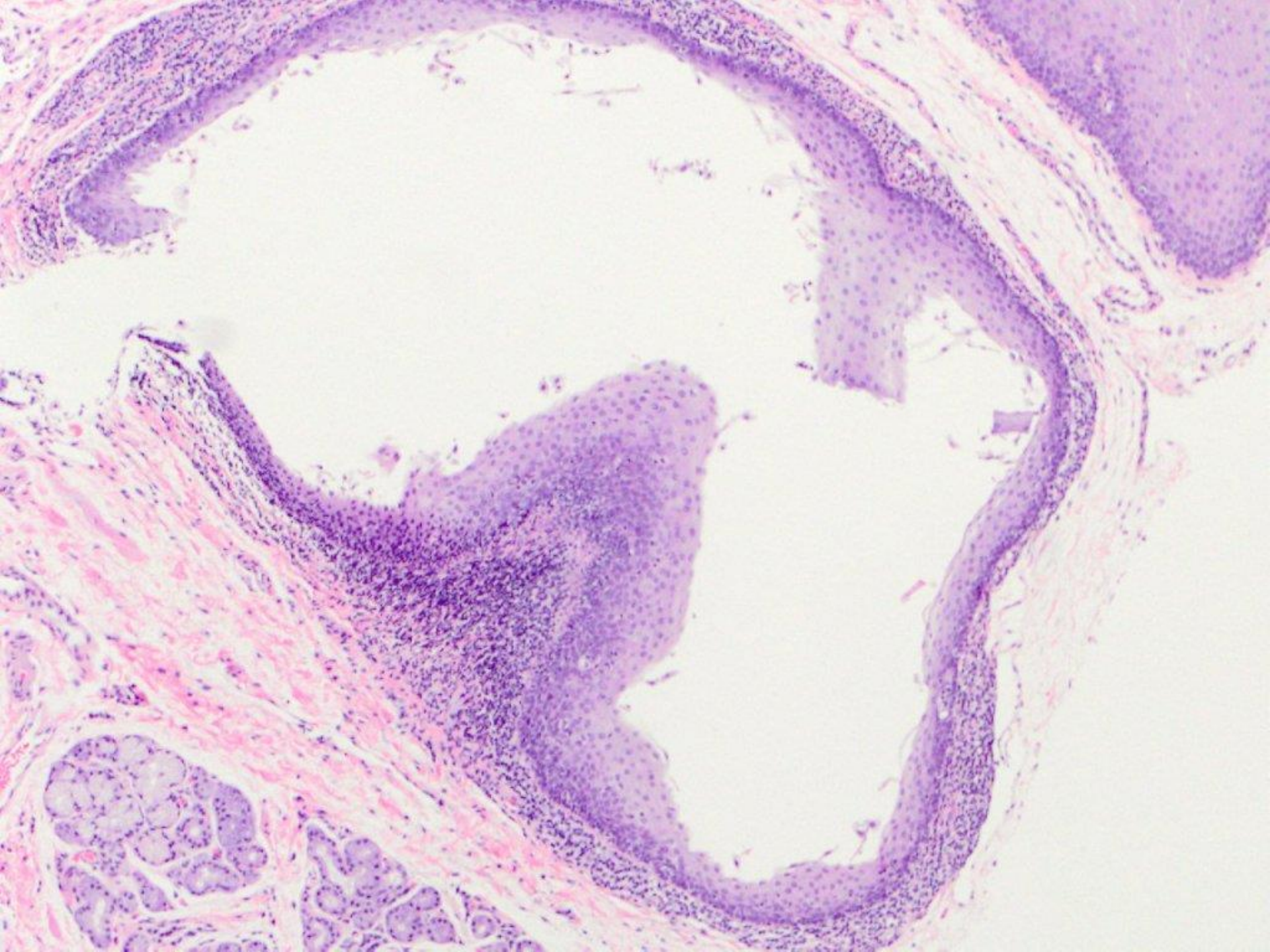



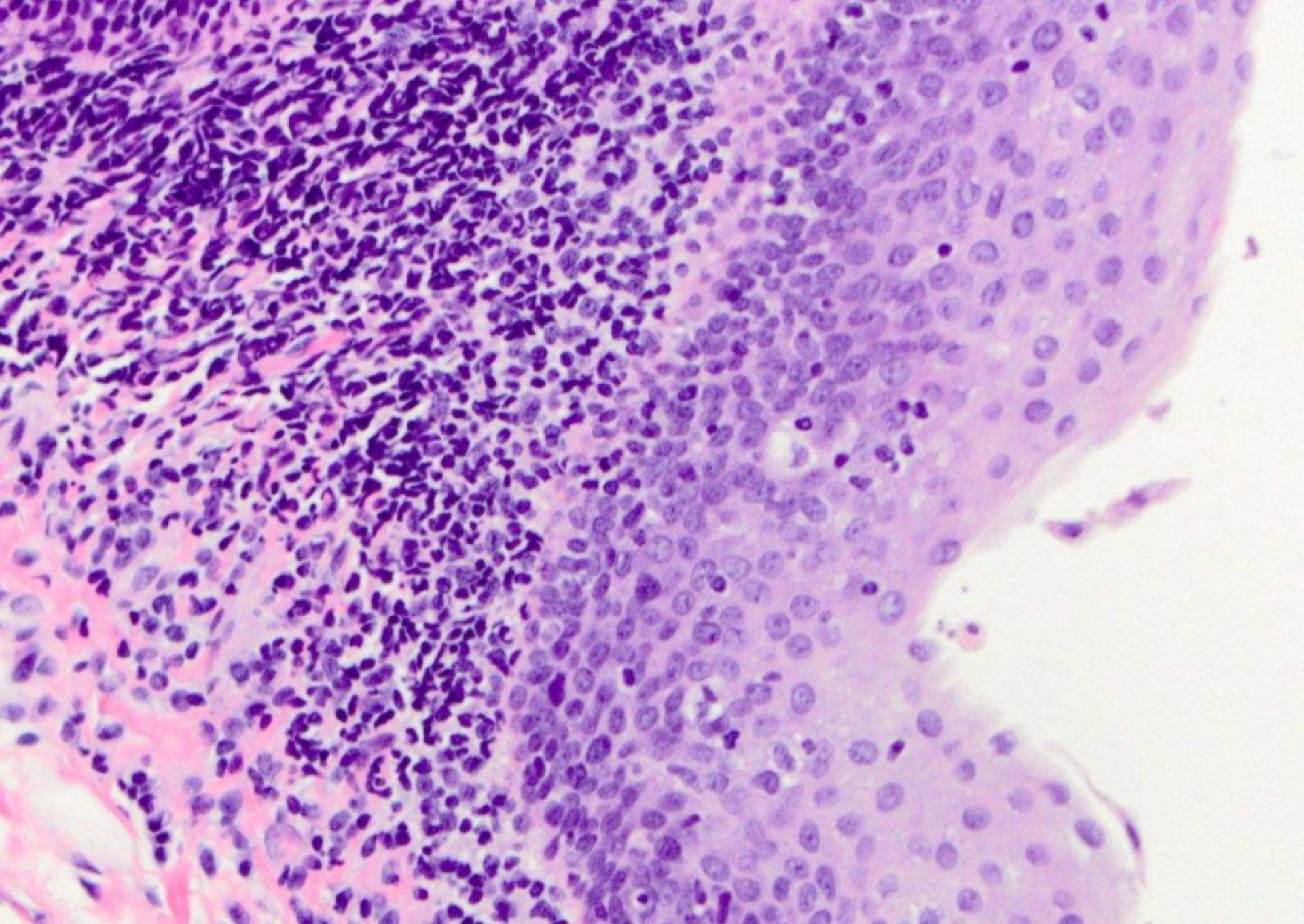

lymphoepithelial cyst, follicle papilla



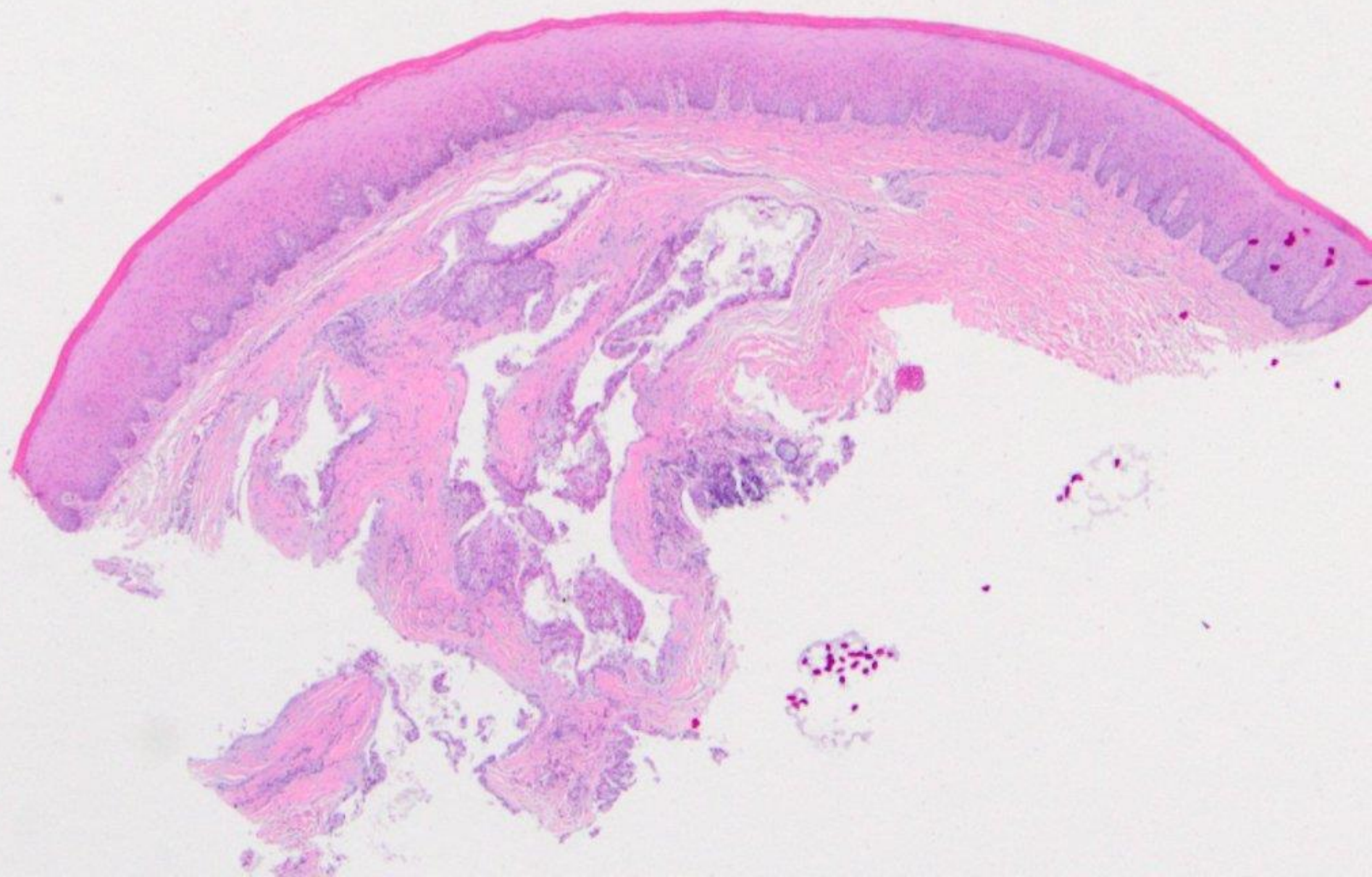



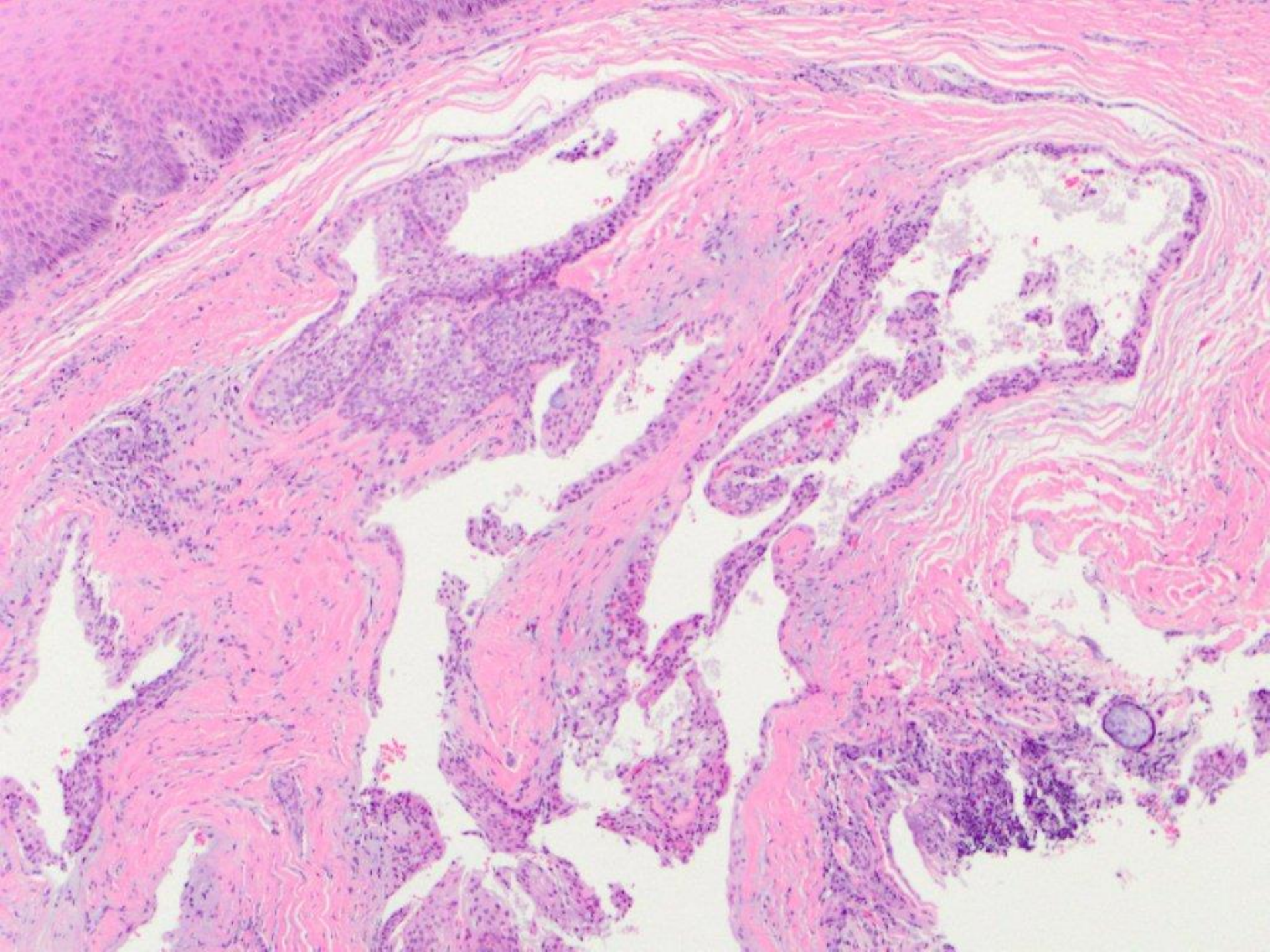



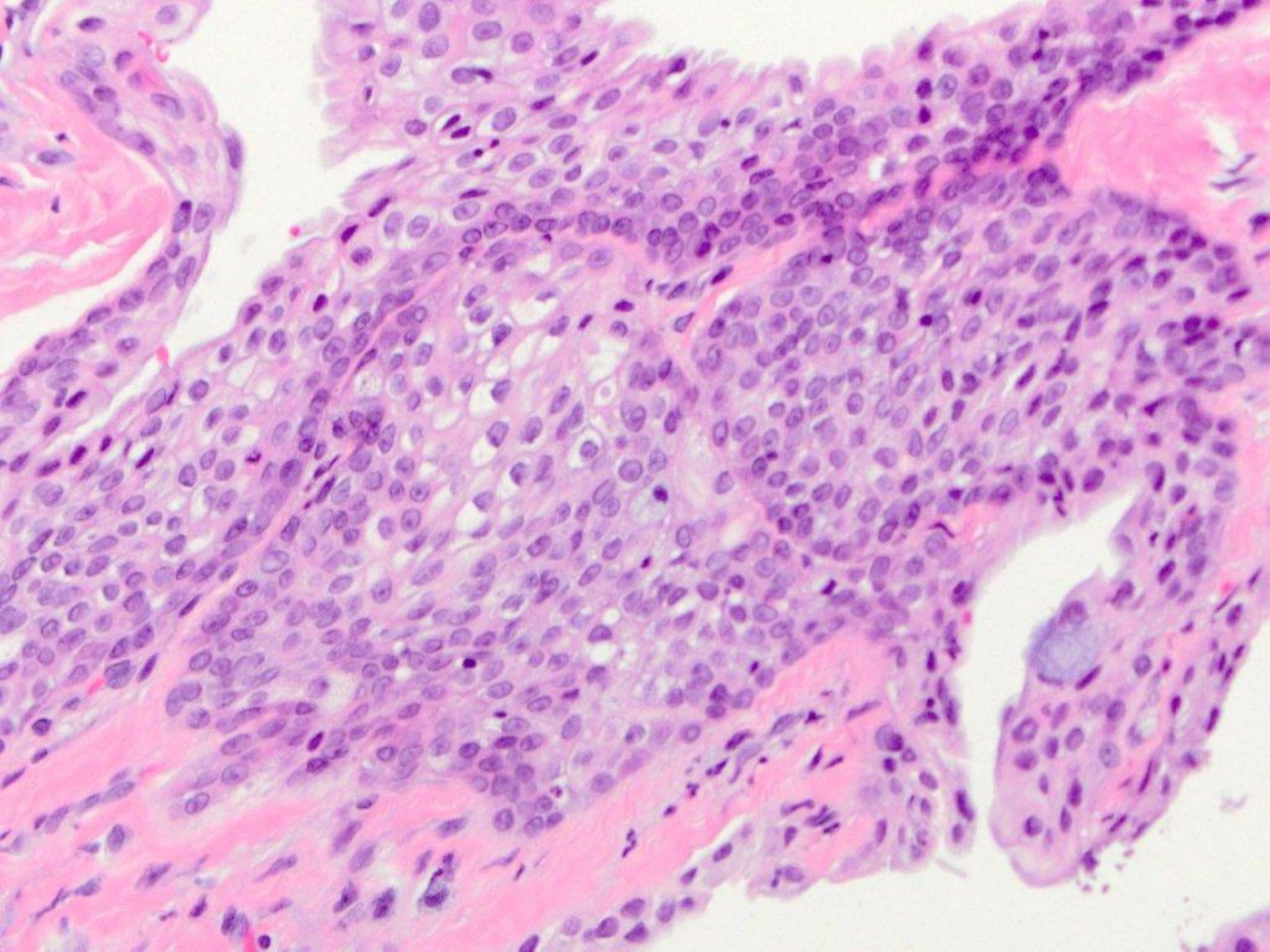



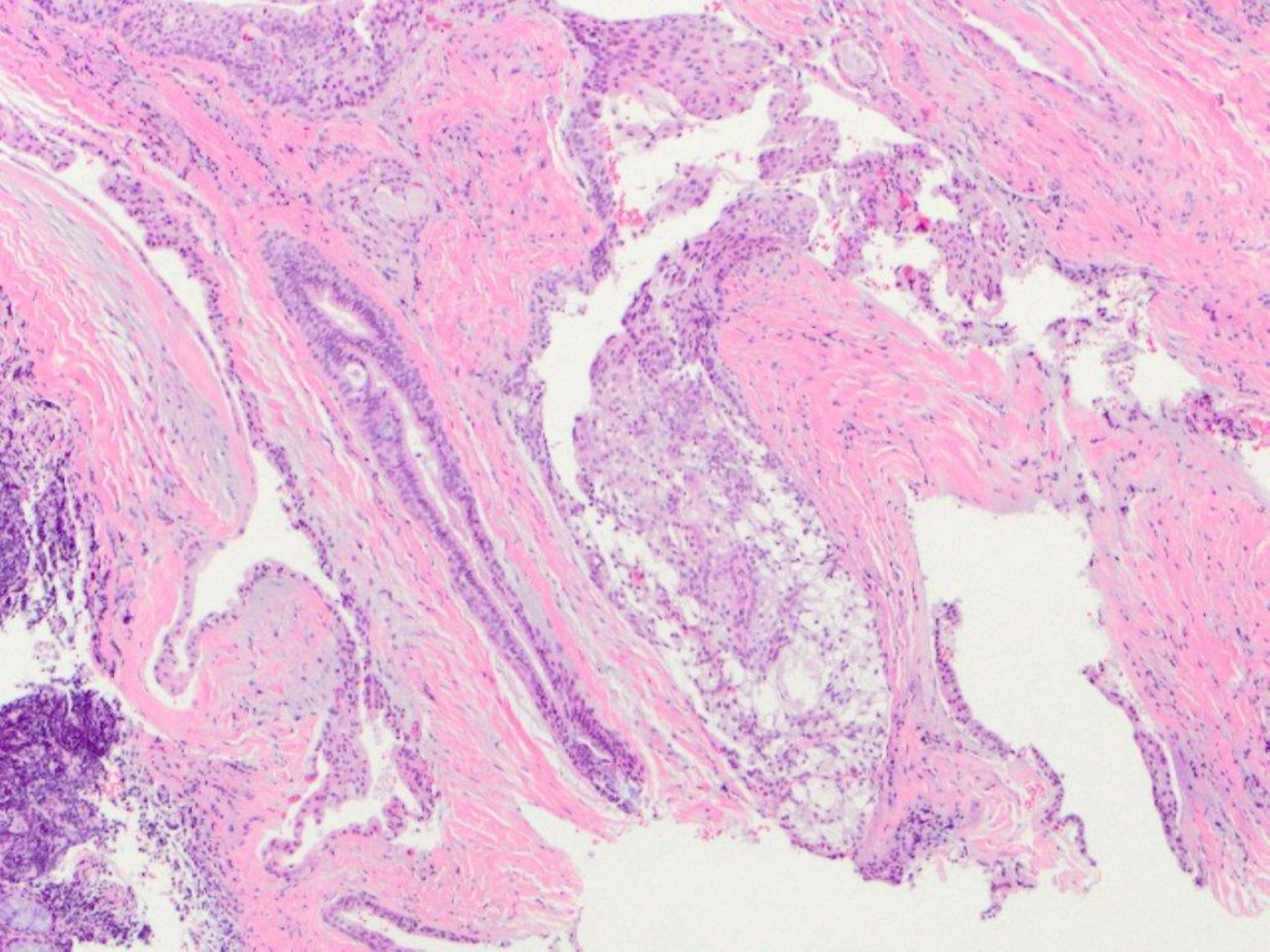



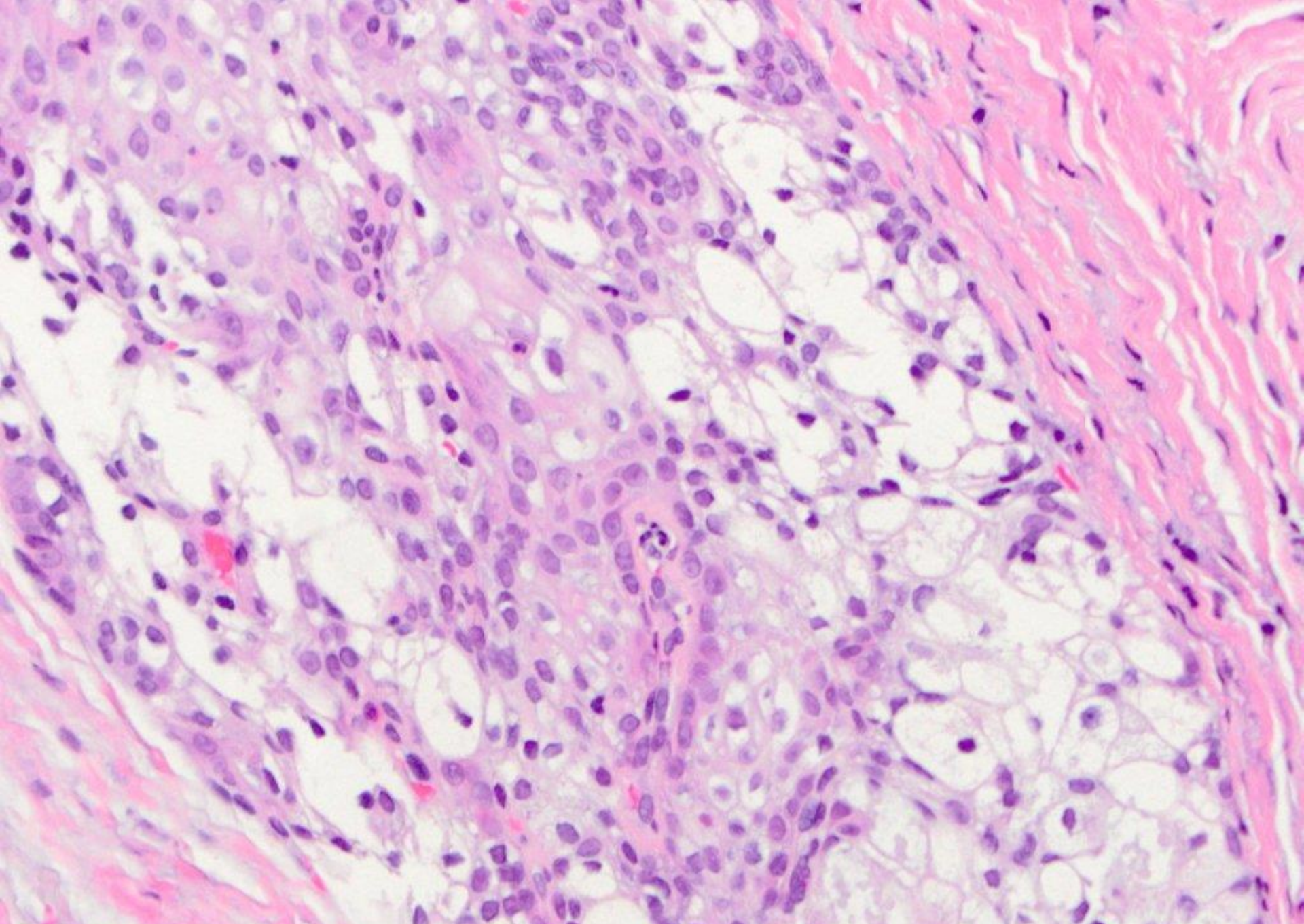

mucoepidermoid carcinoma, palate



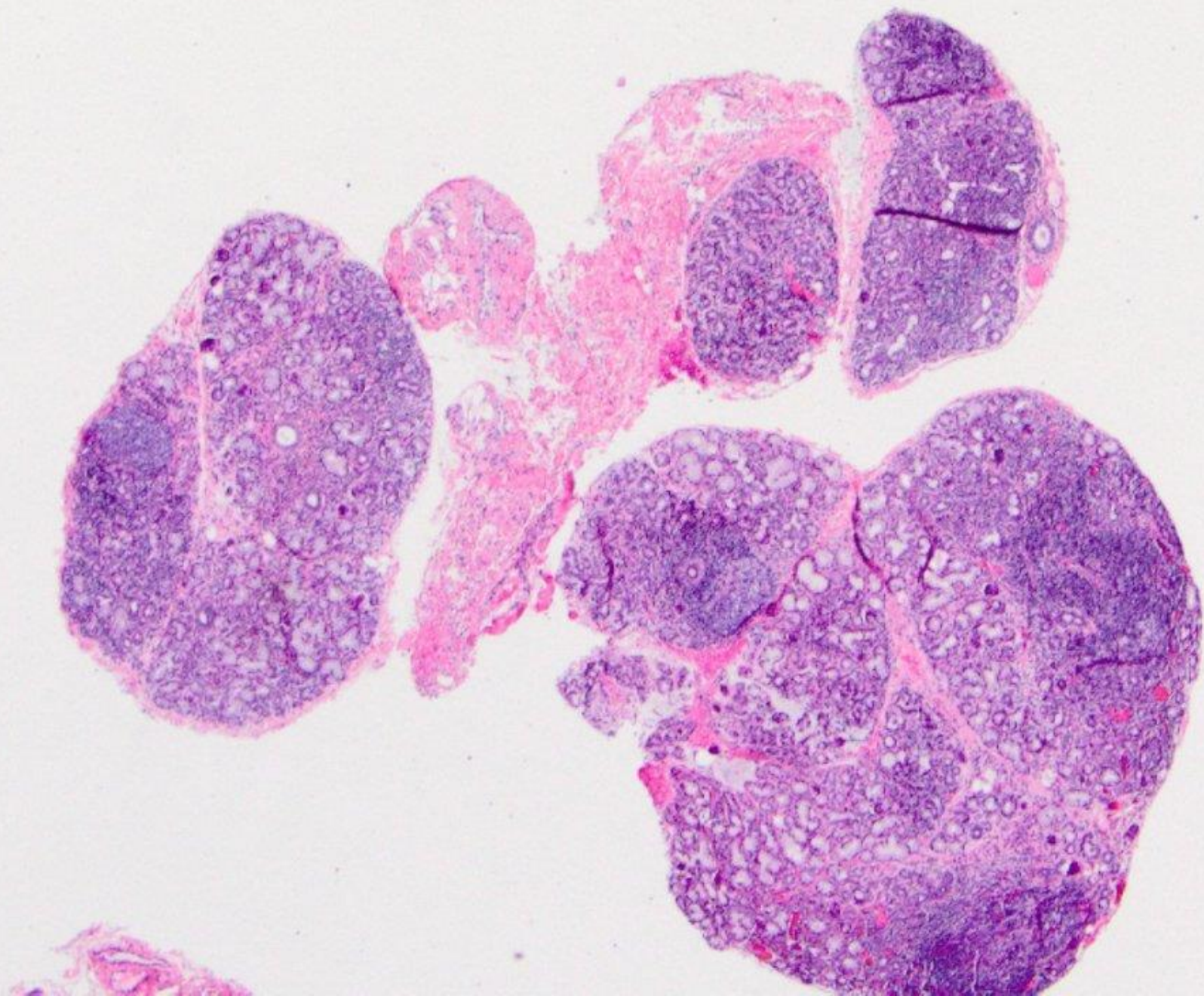



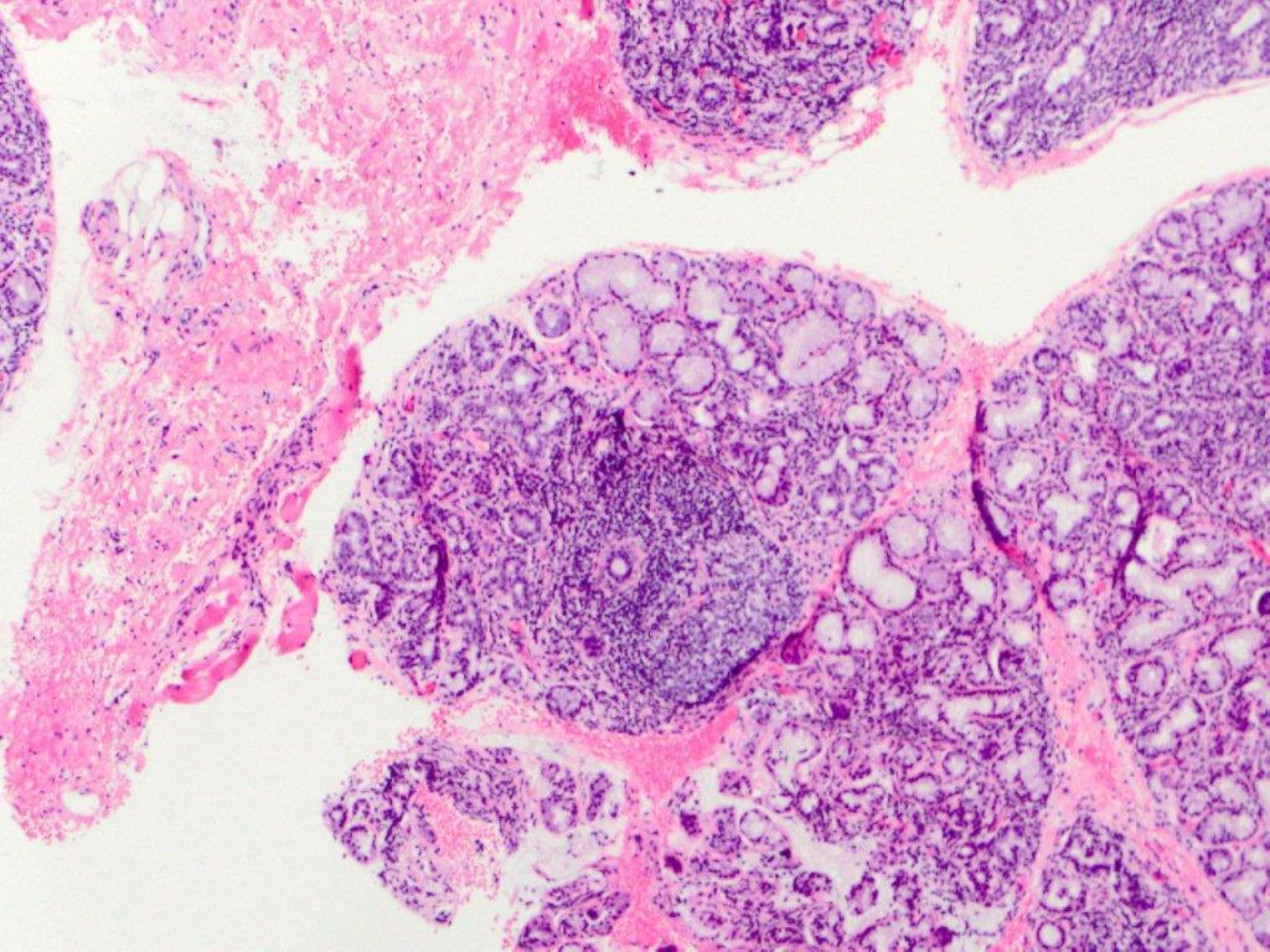



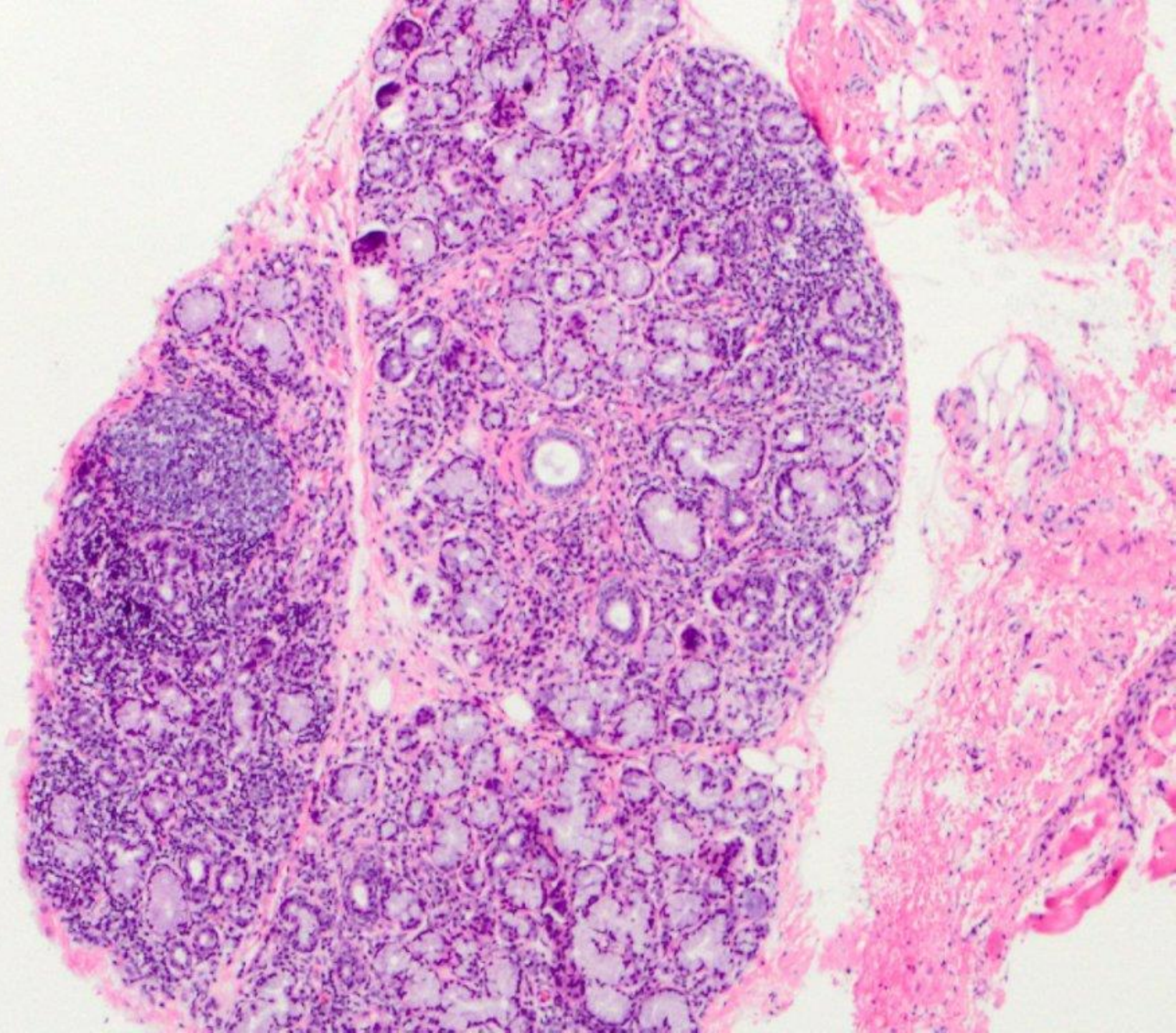



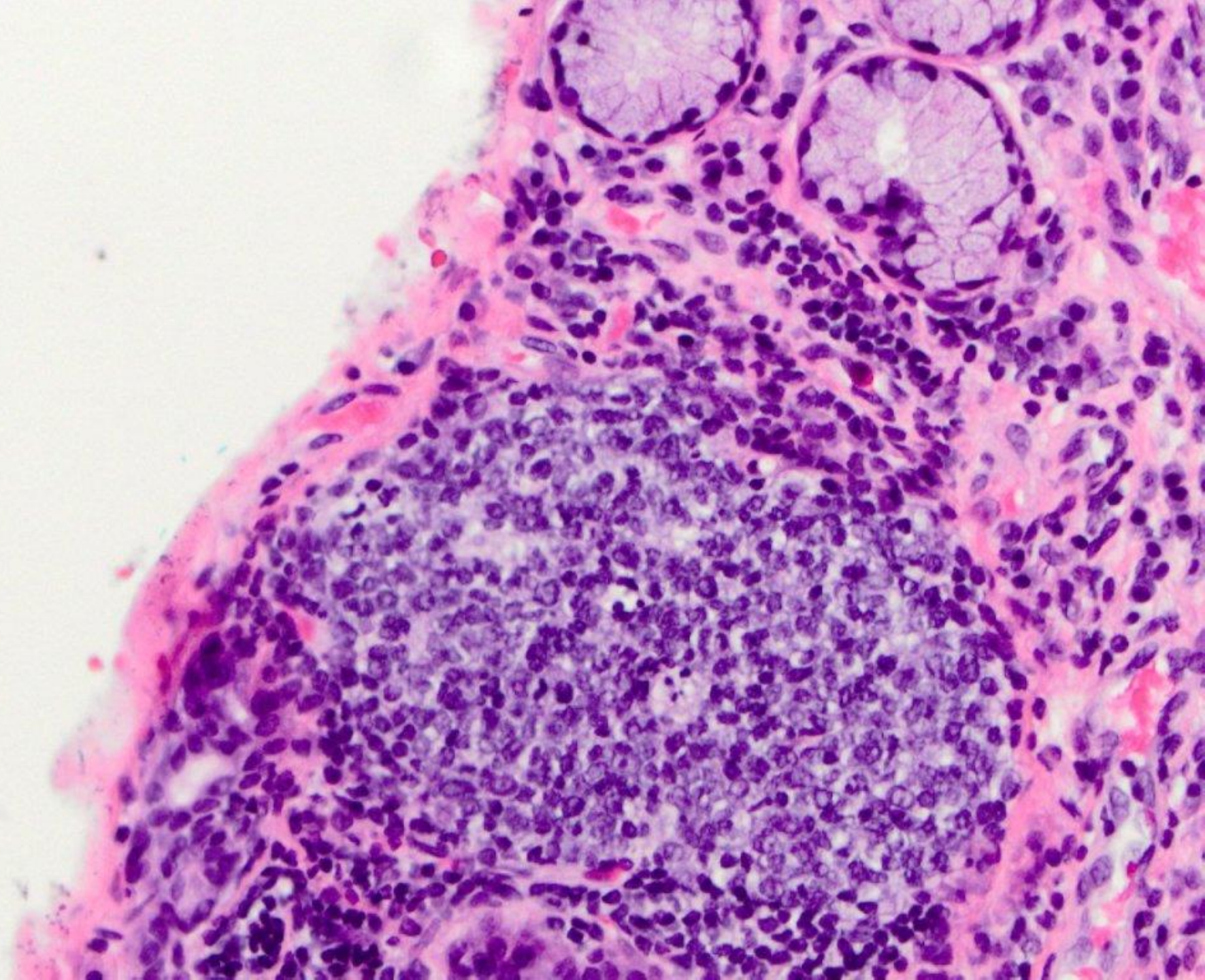



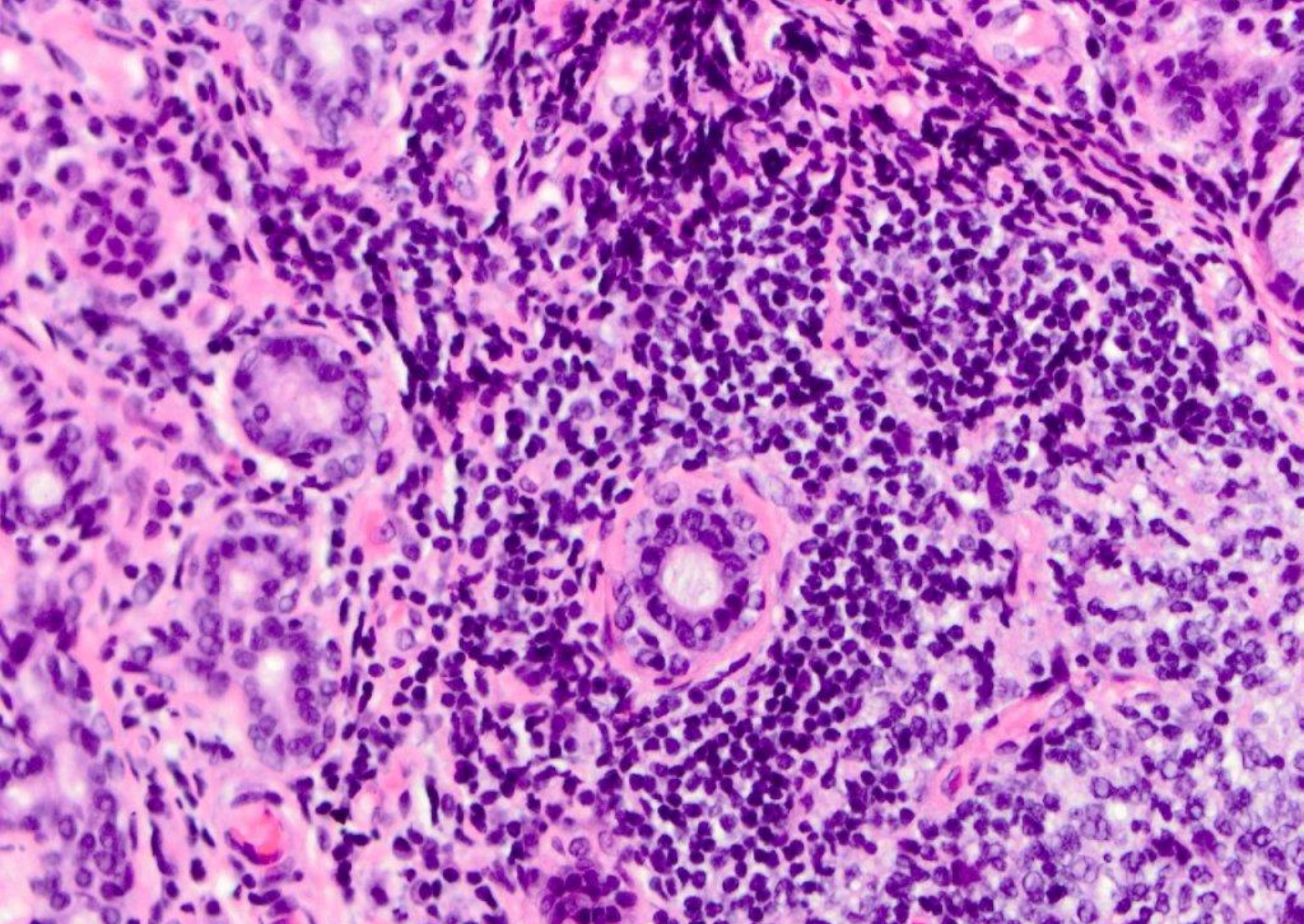

periductal lymphocytic infiltrates, histologically c/w Sjogren Syndrome



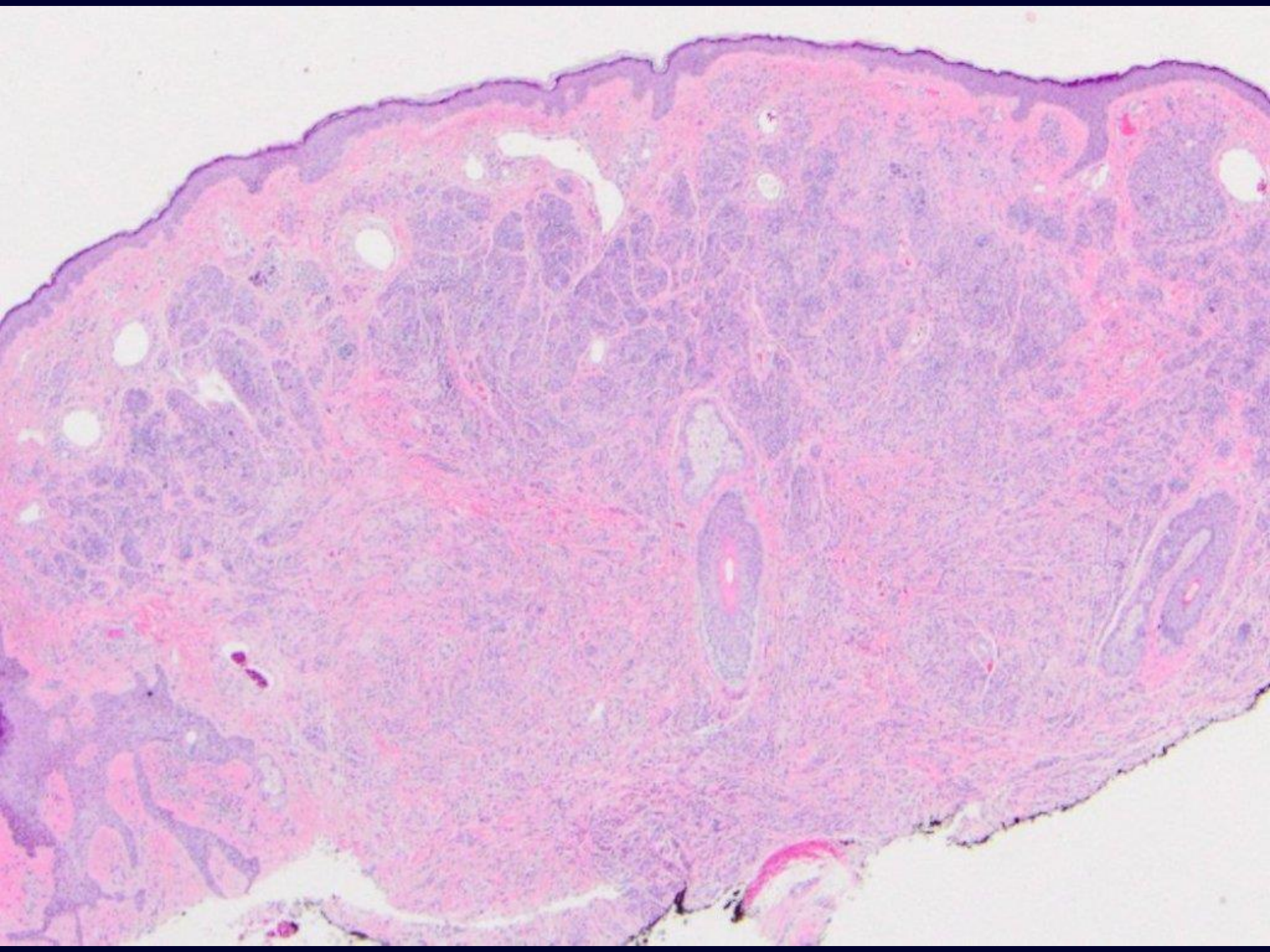



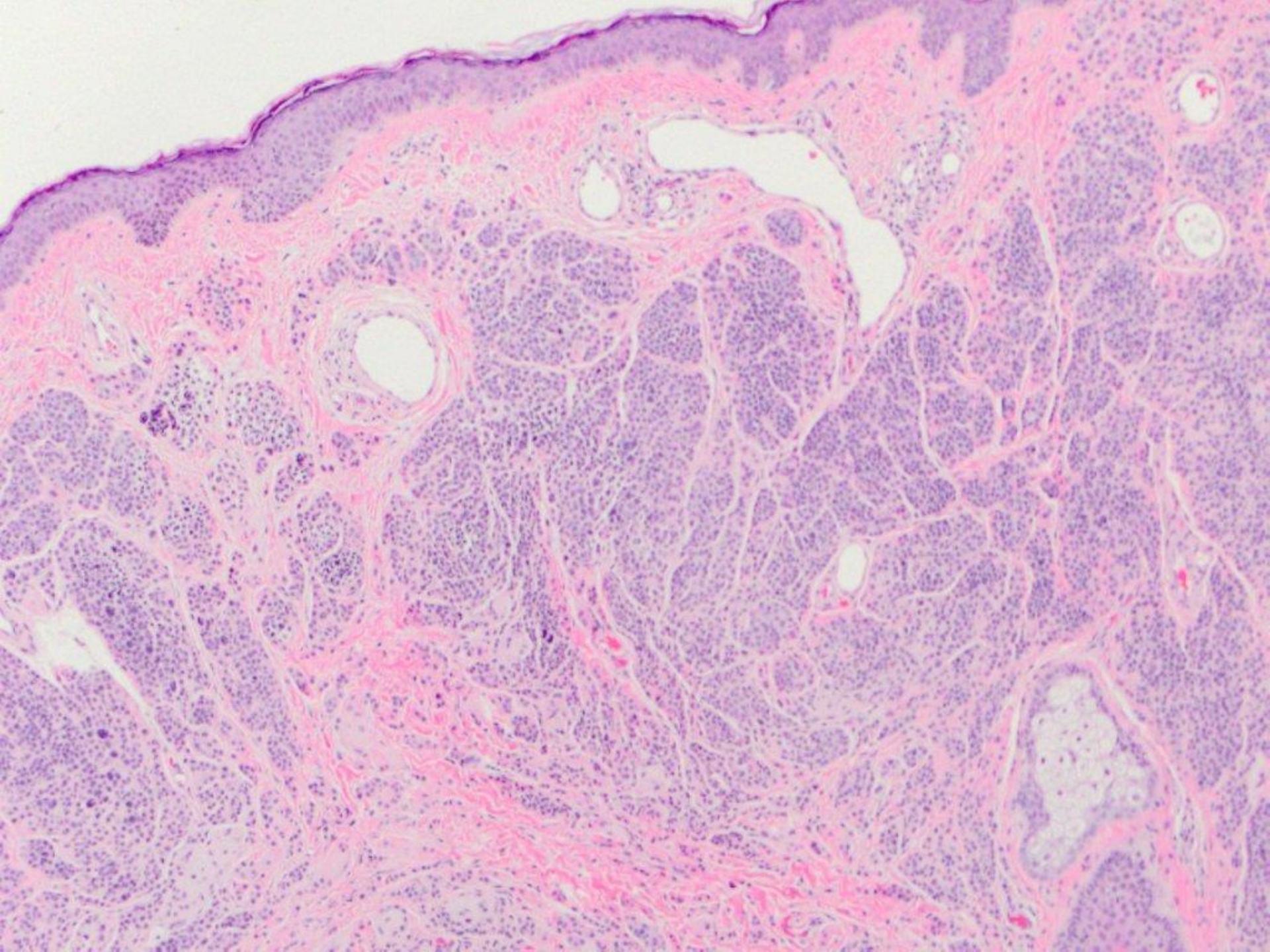



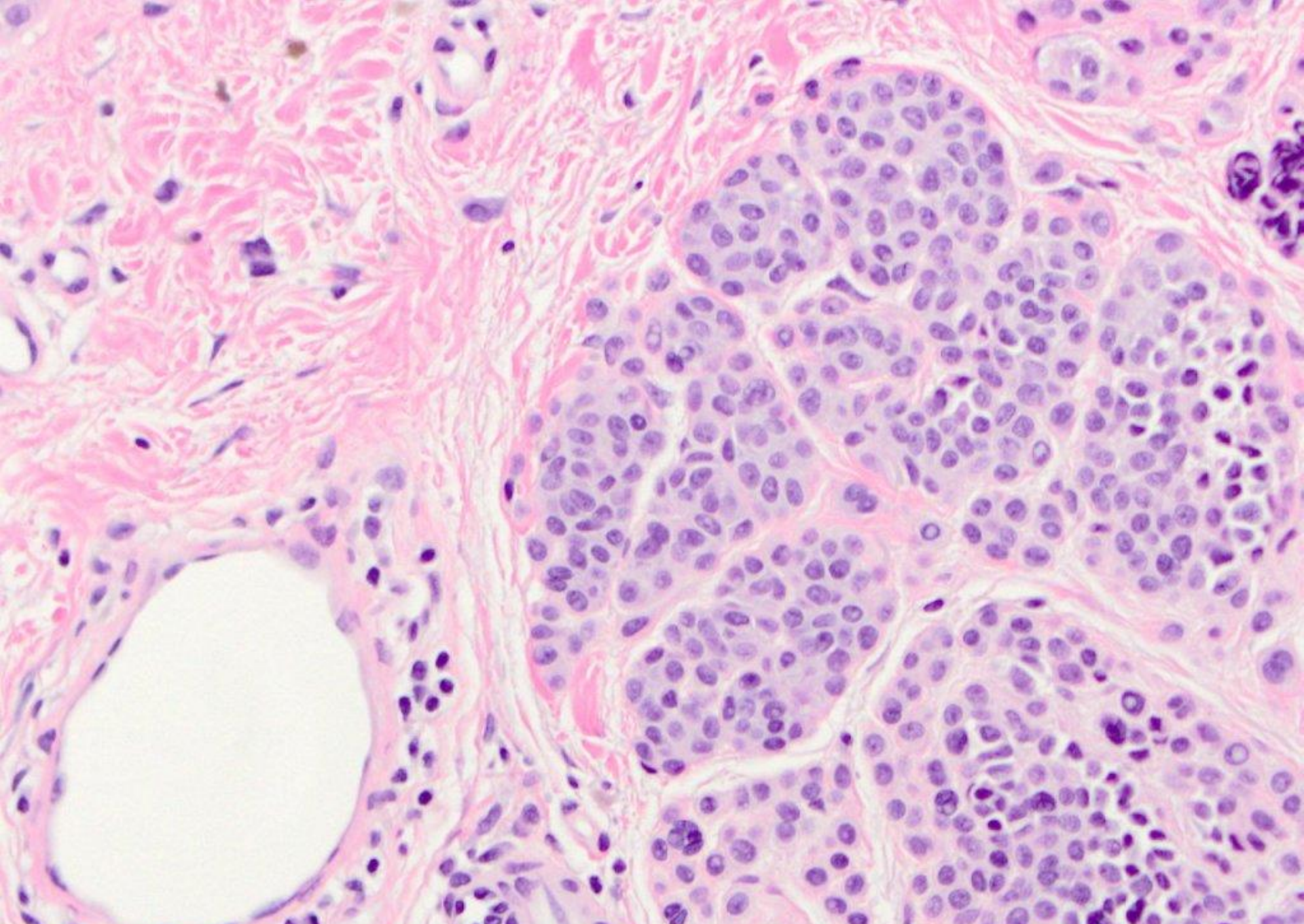

intradermal melanocytic nevus



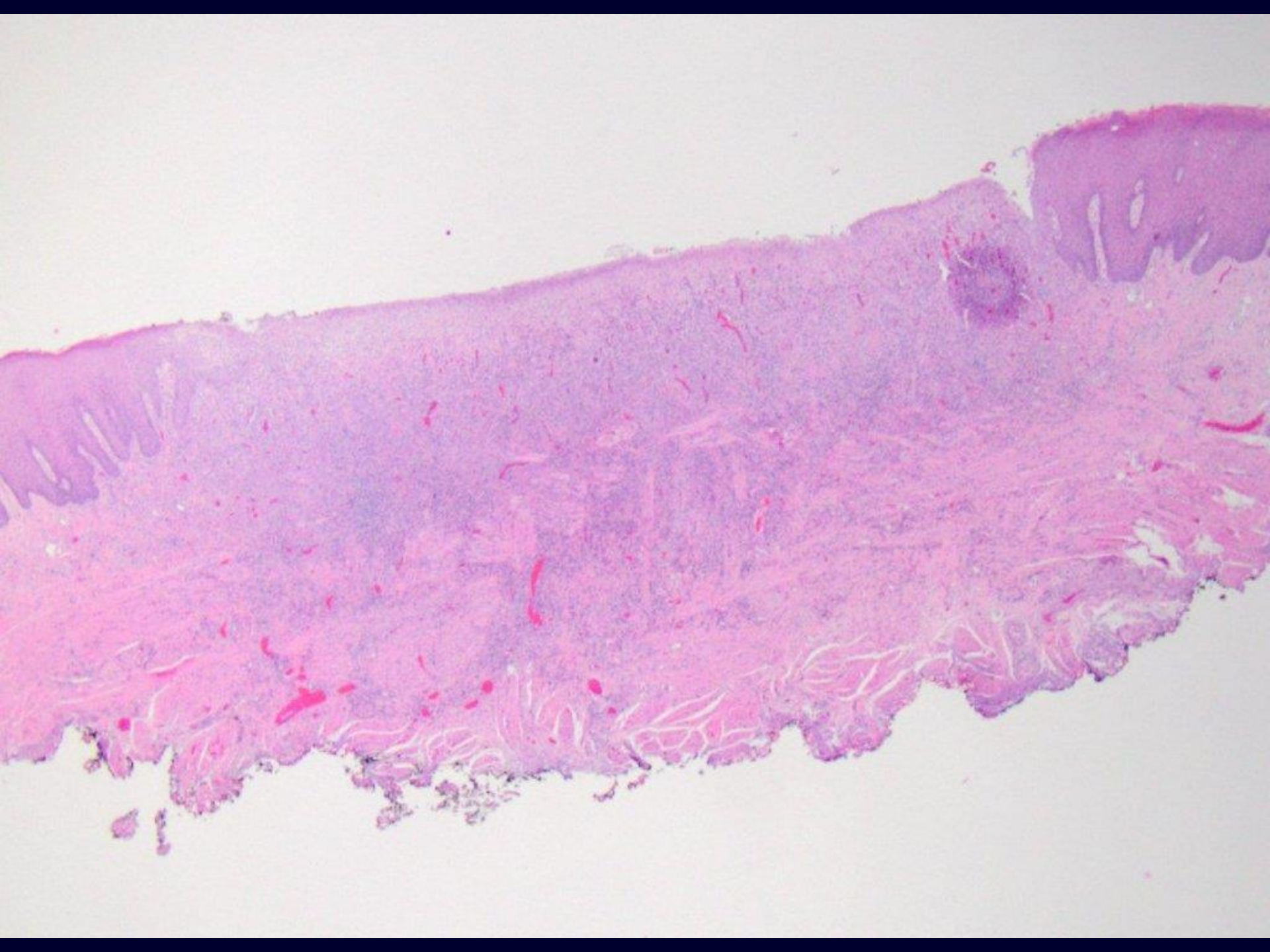



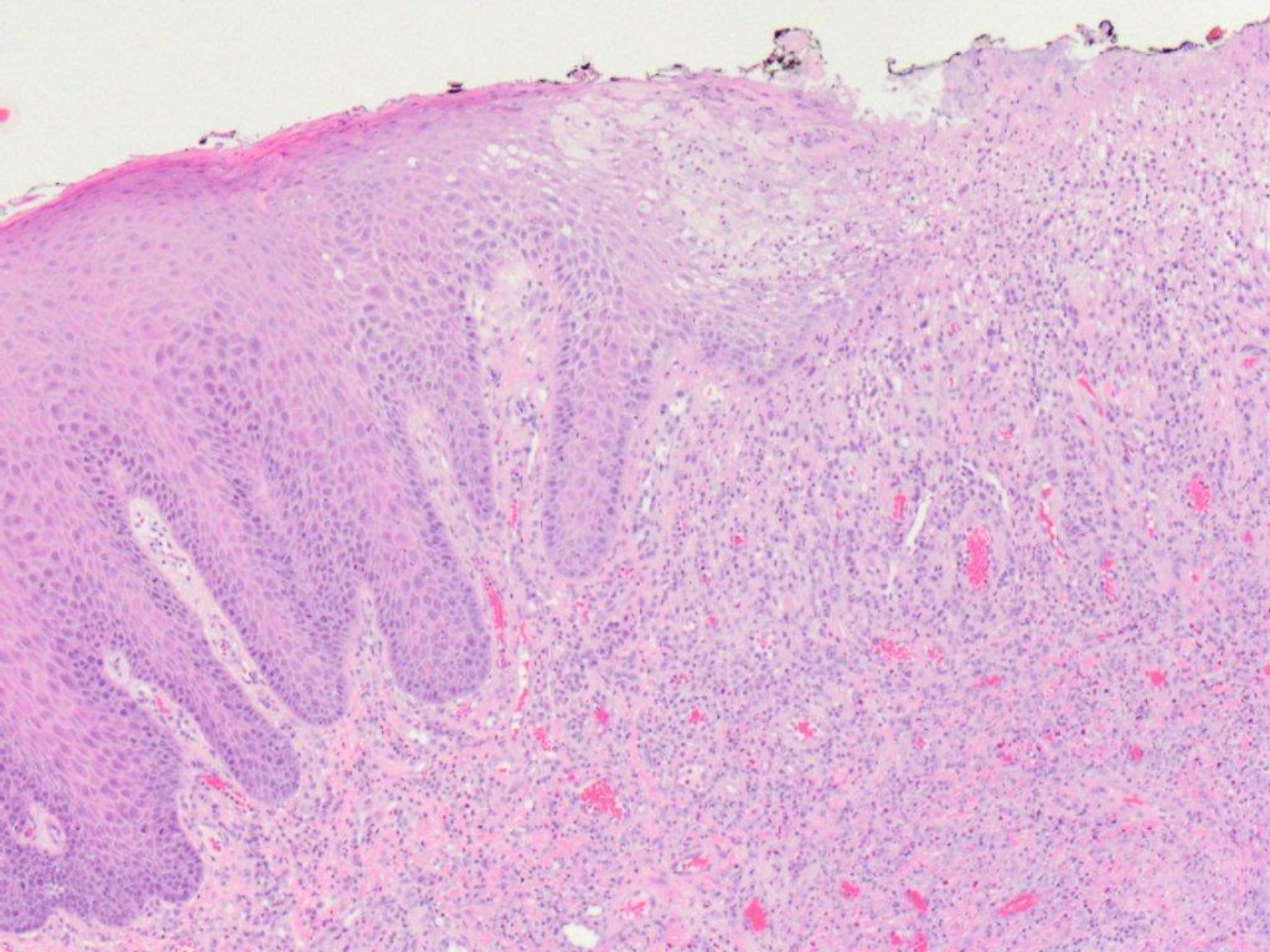



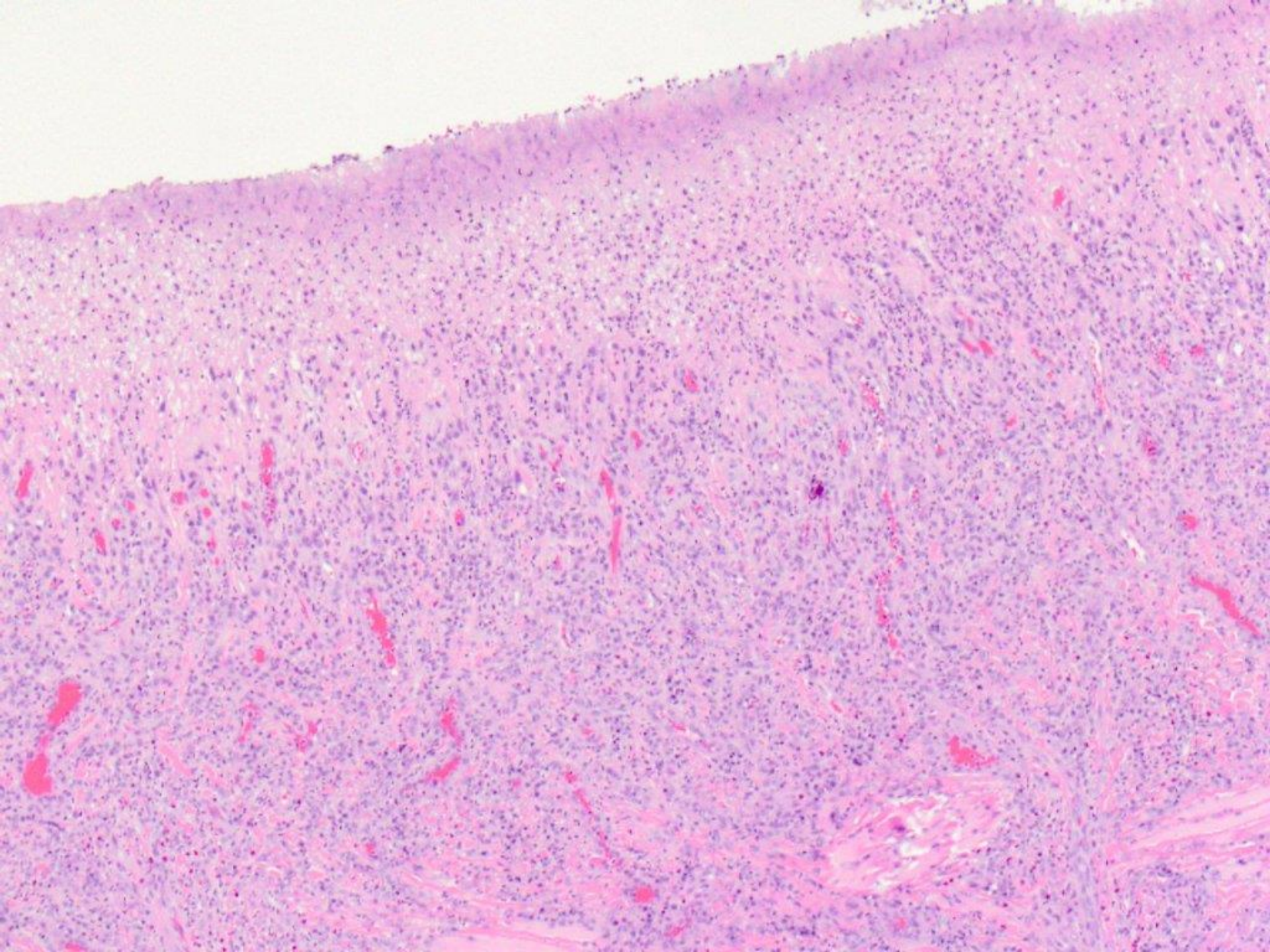



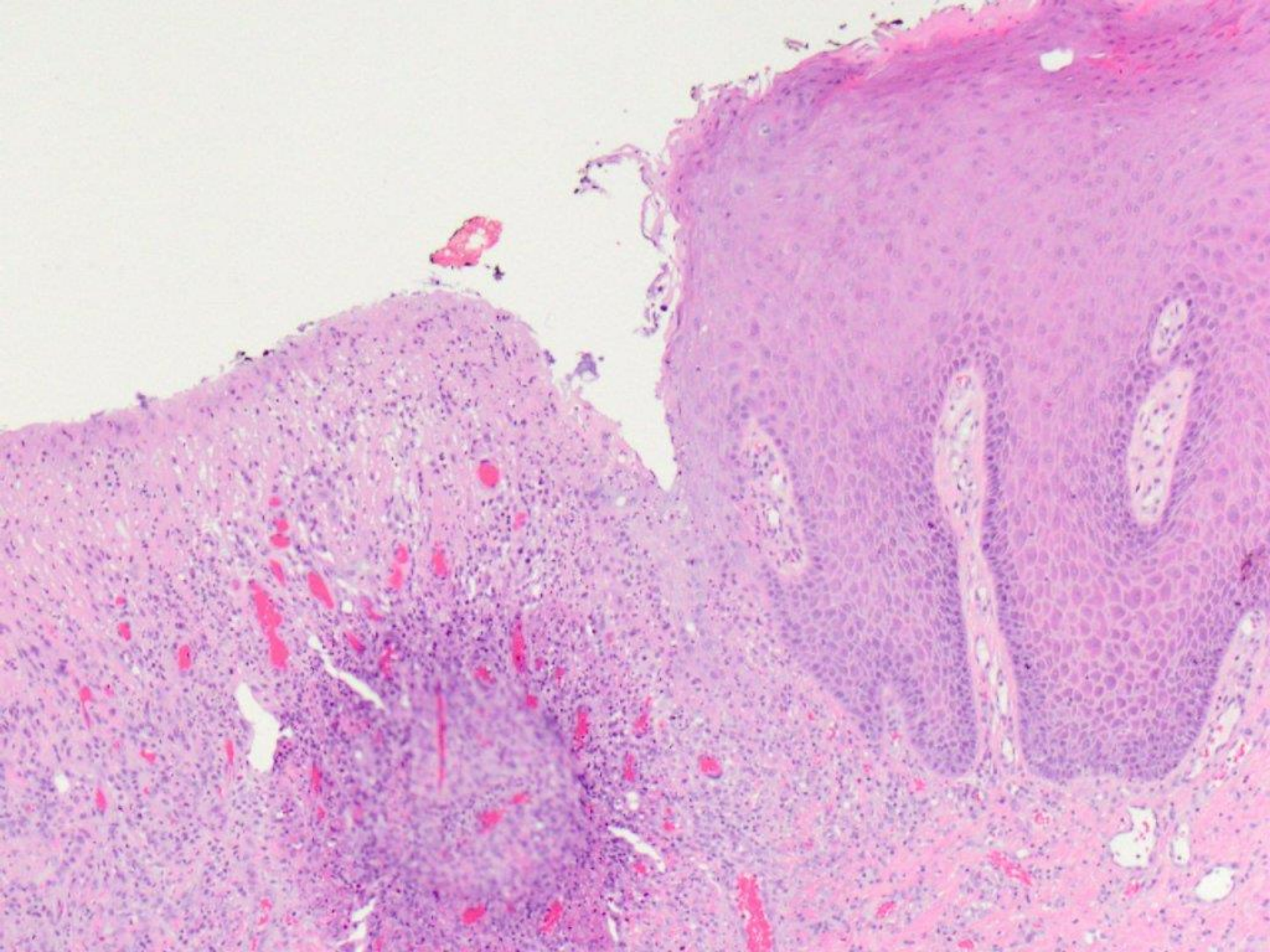



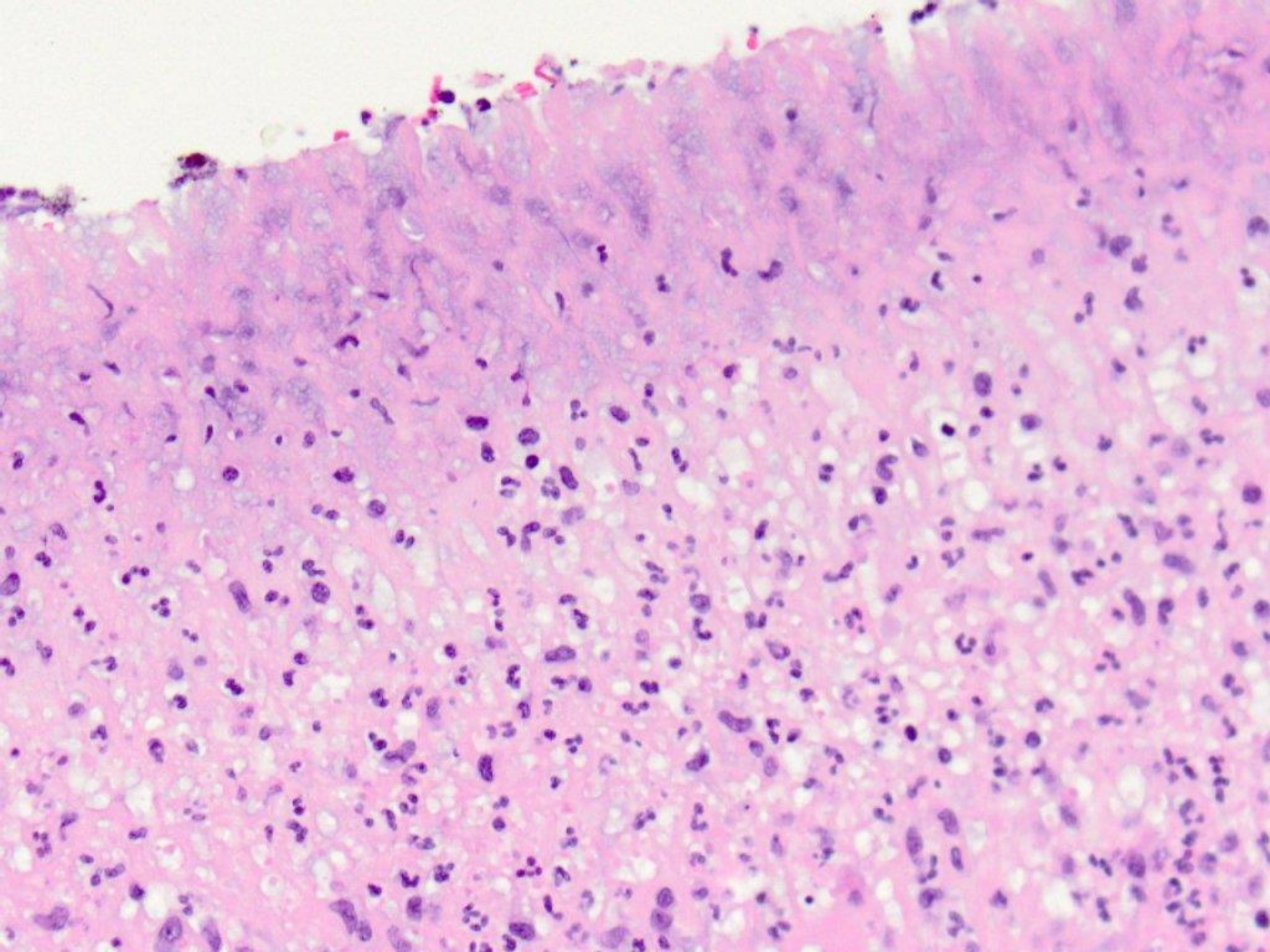



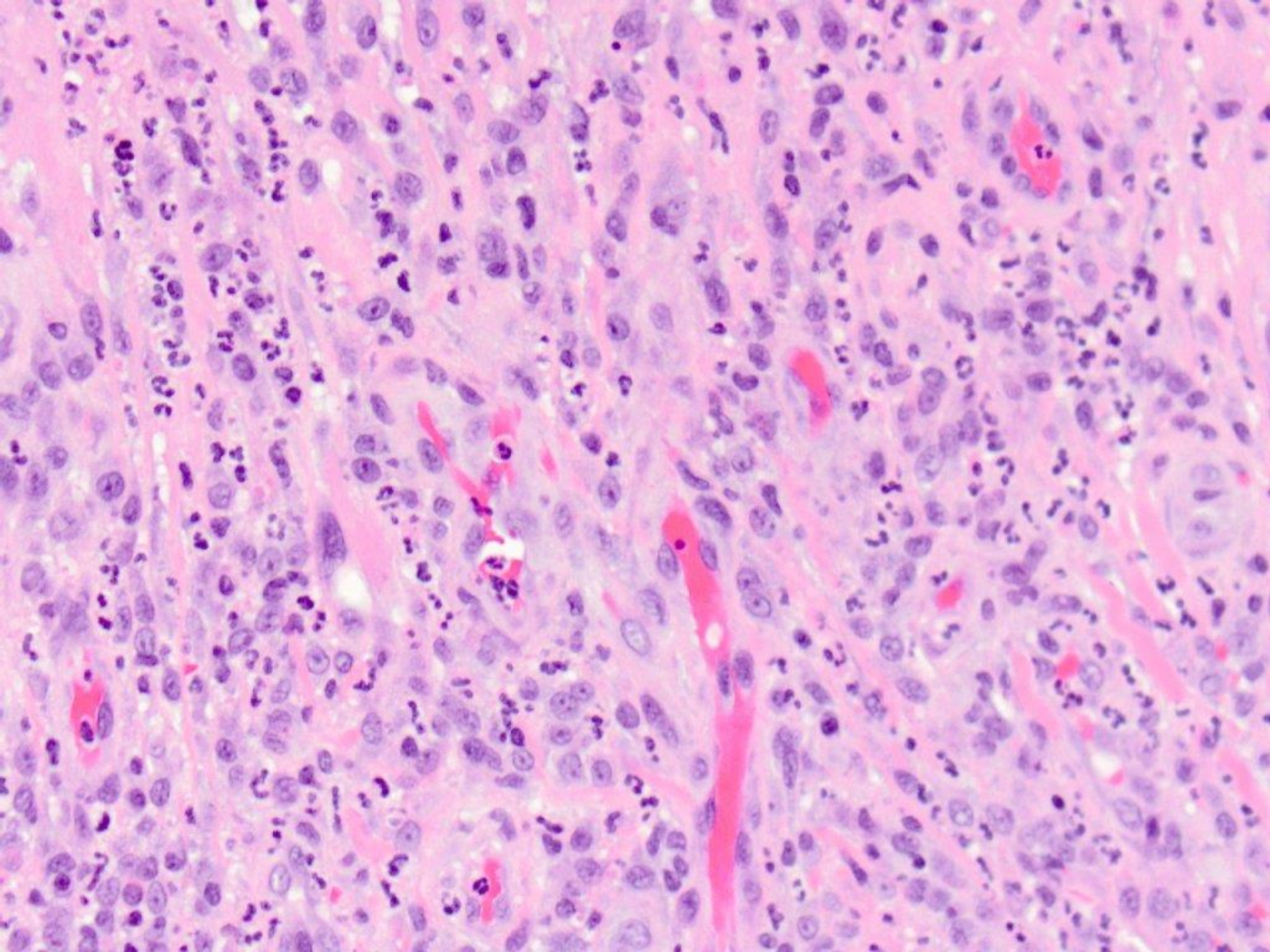



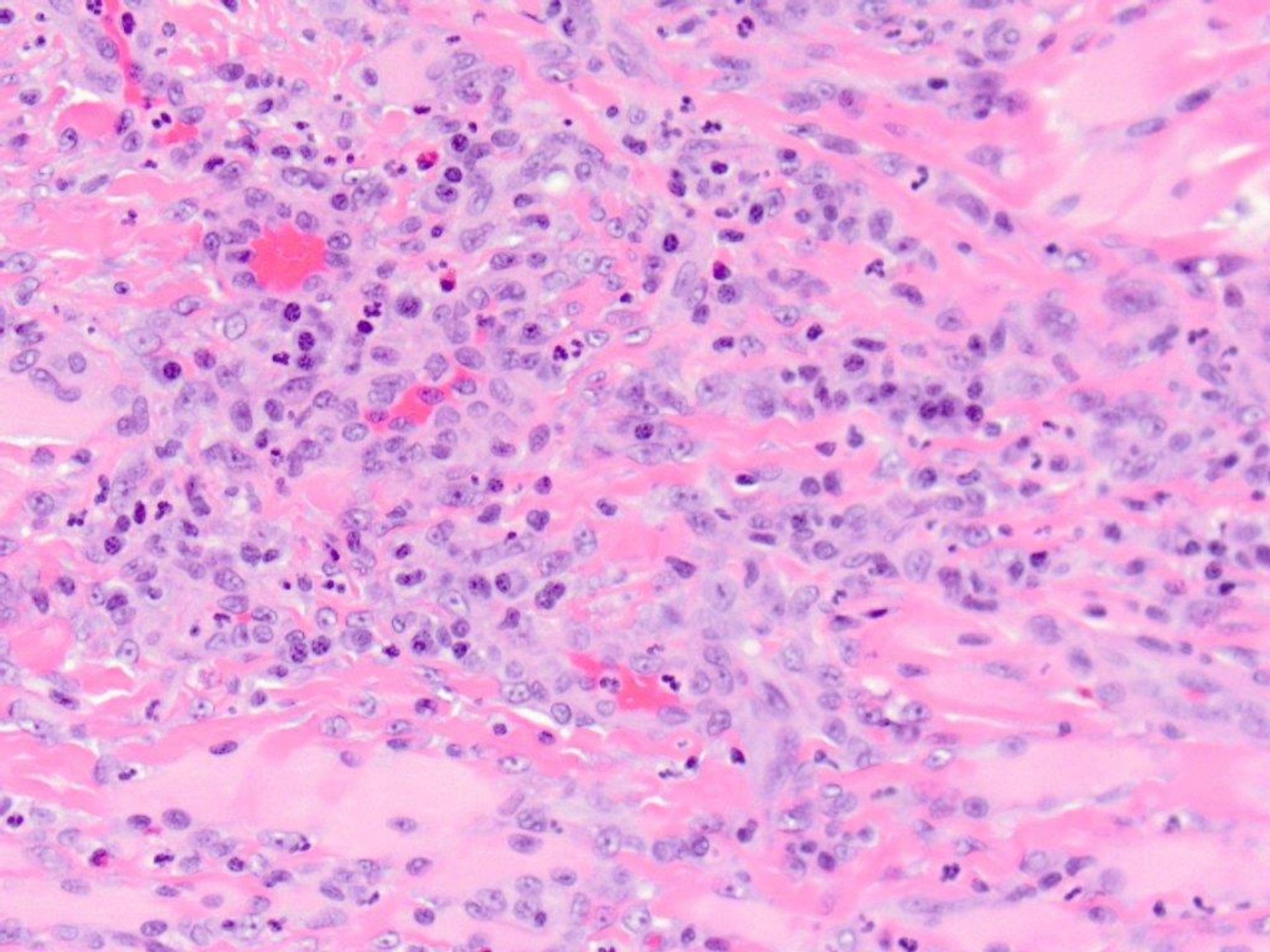



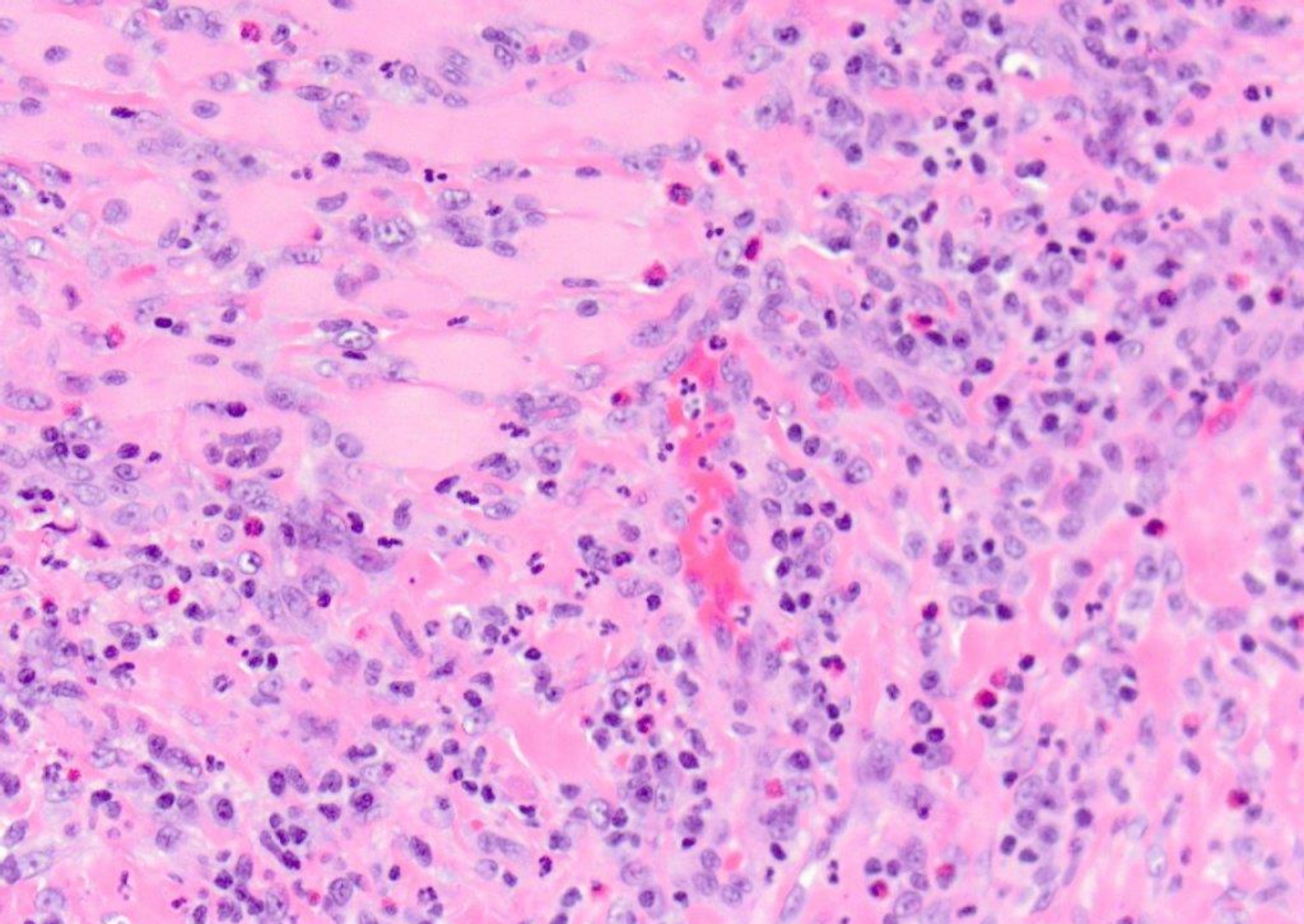

nonspecific ulcer (note the eosinophils and muscle)



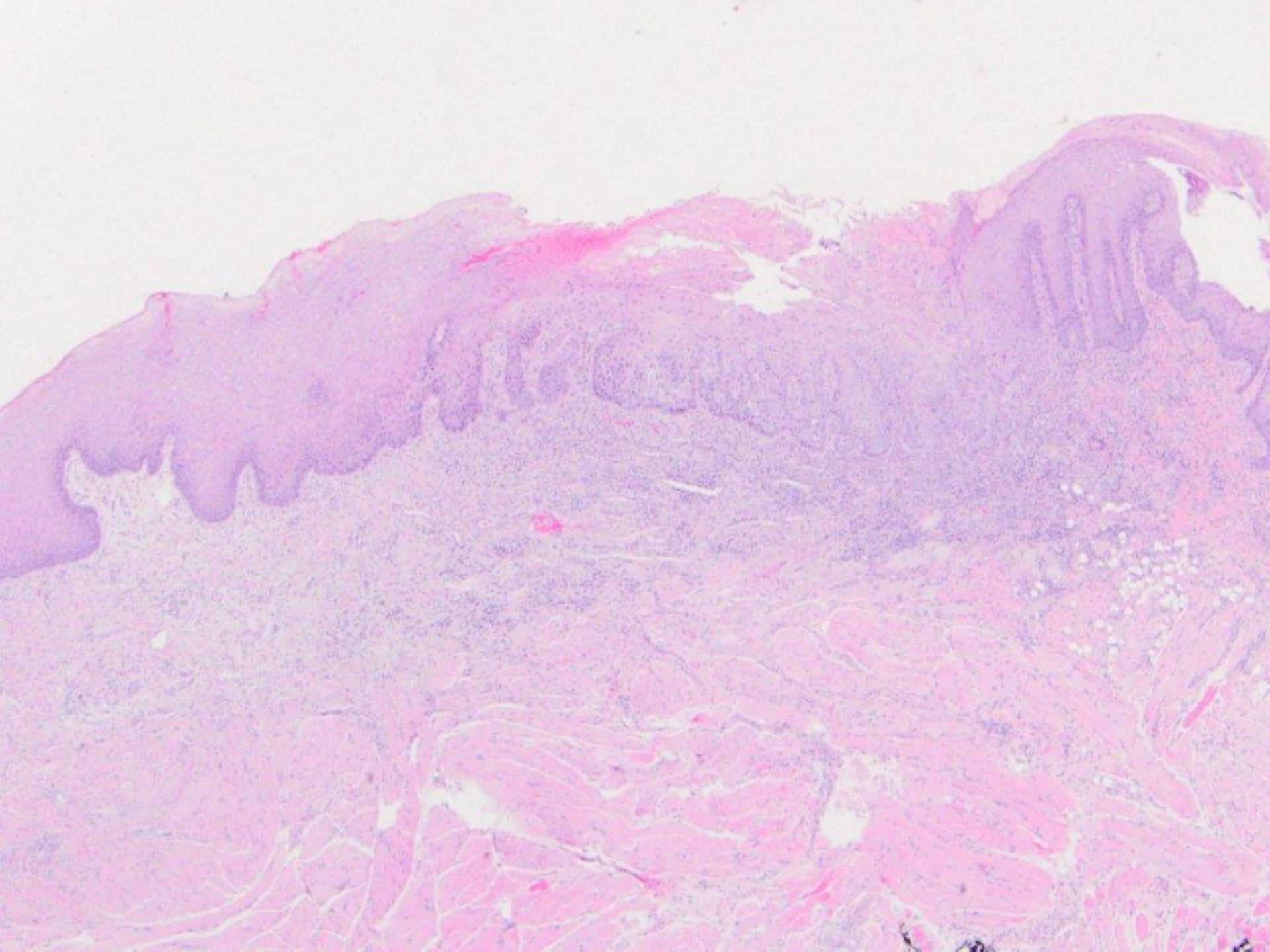



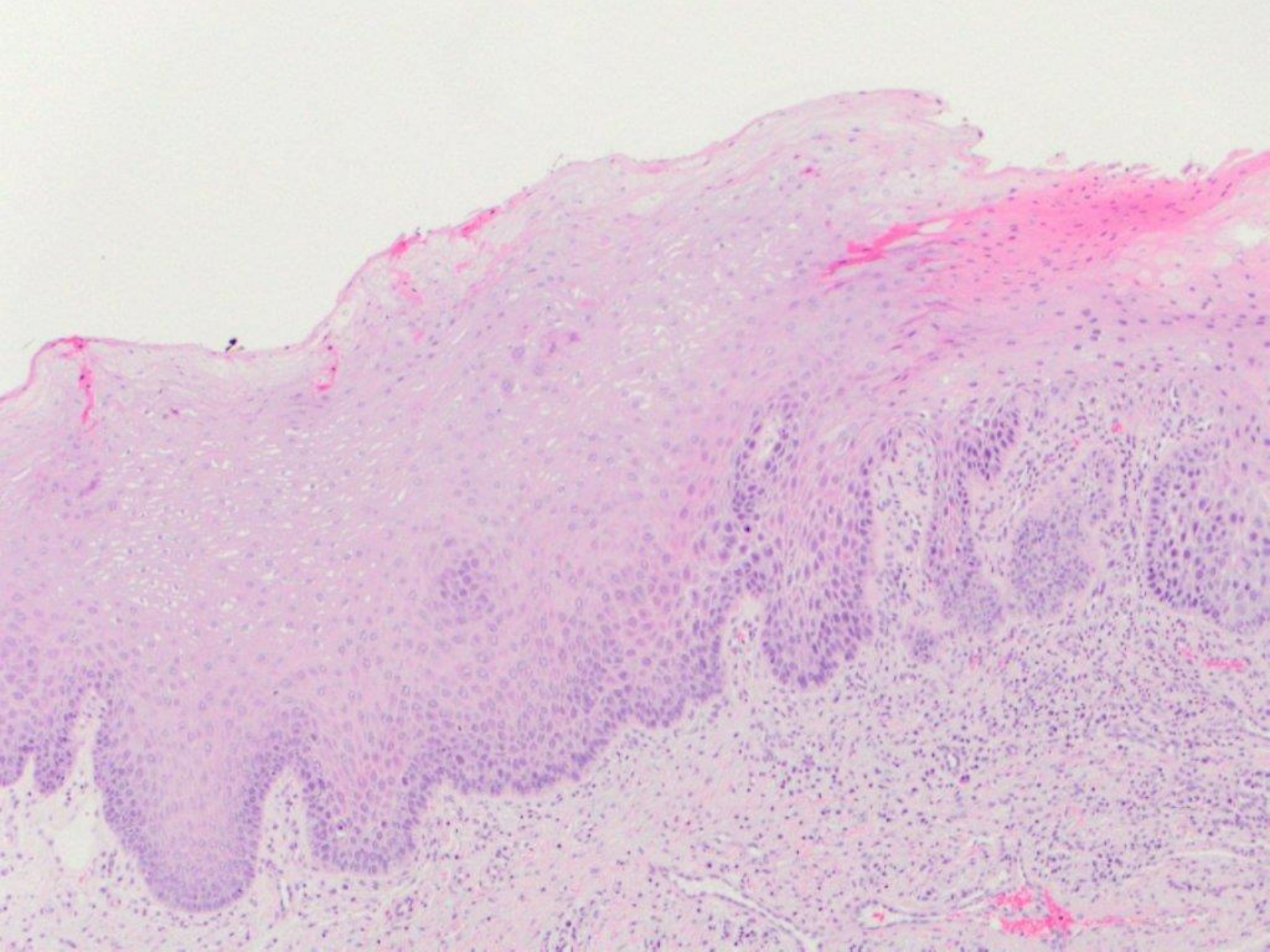



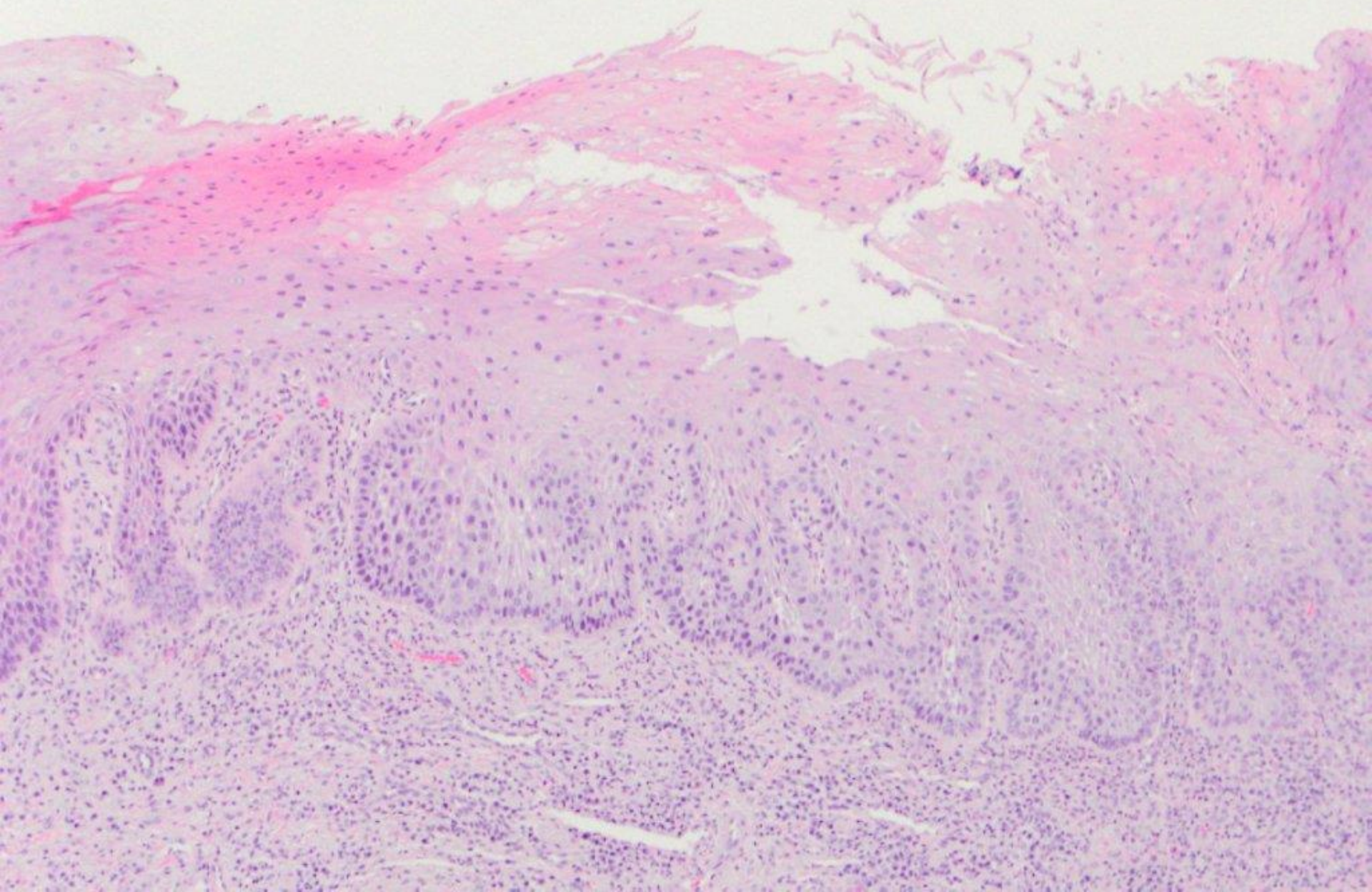



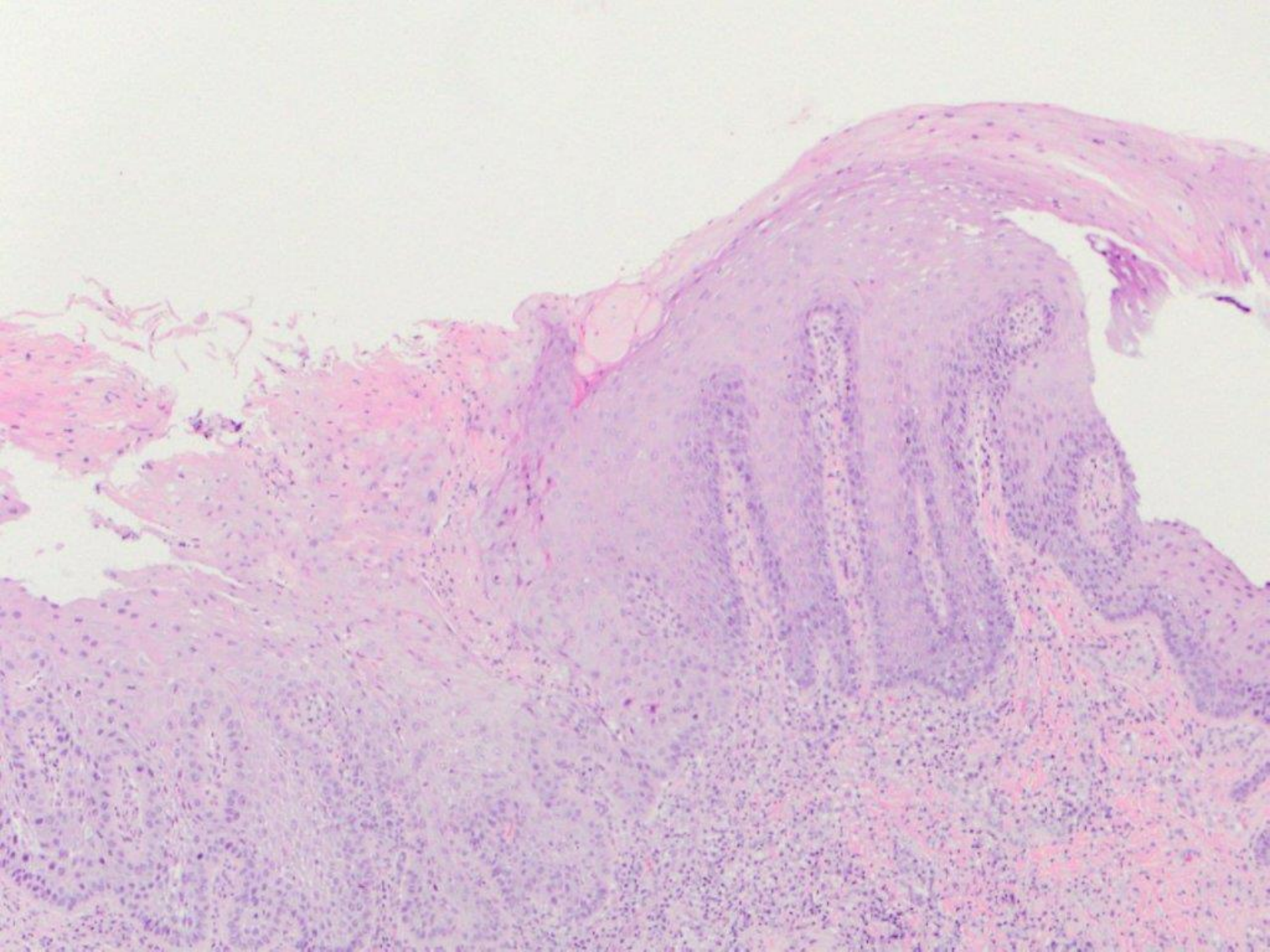



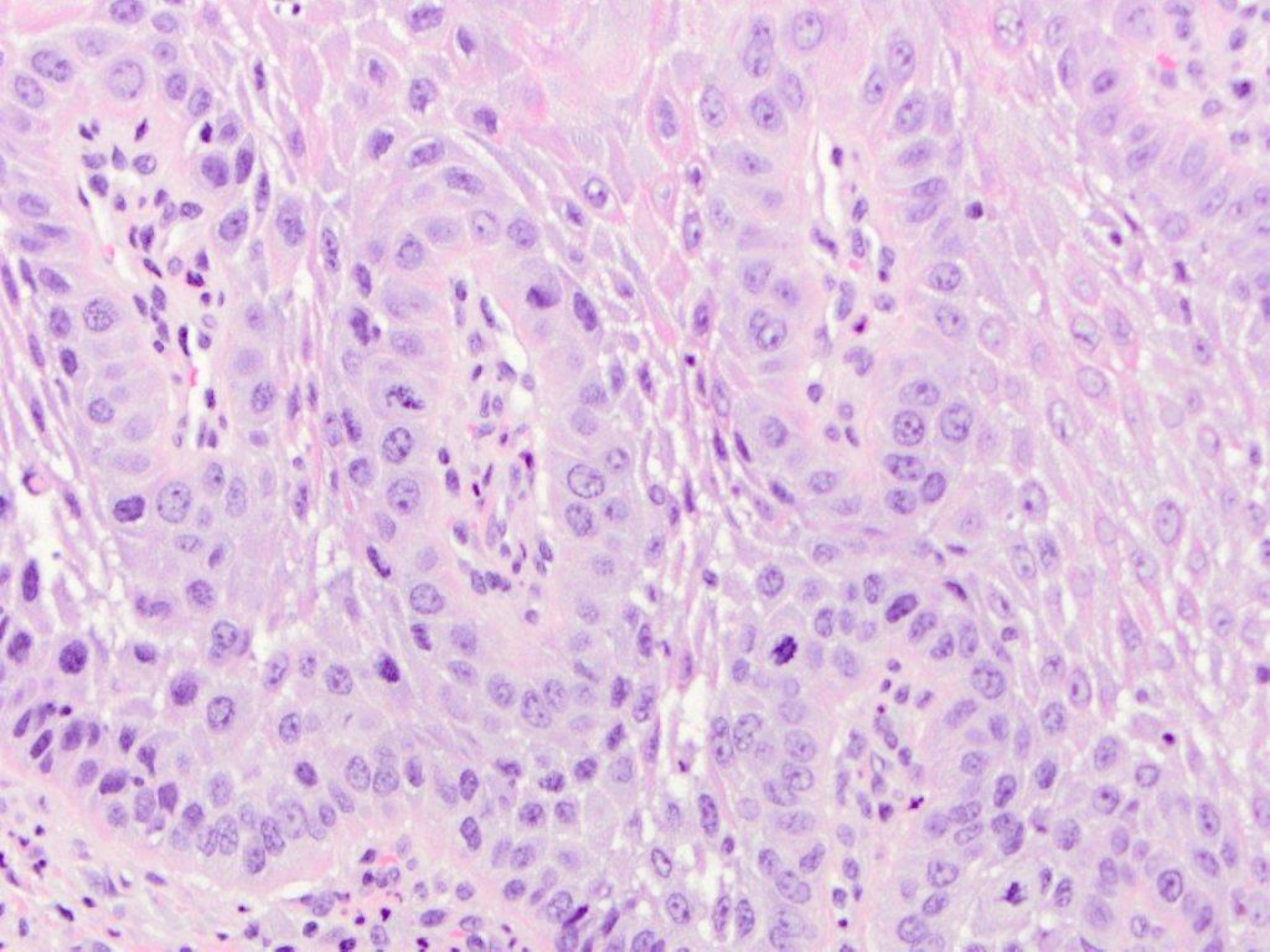



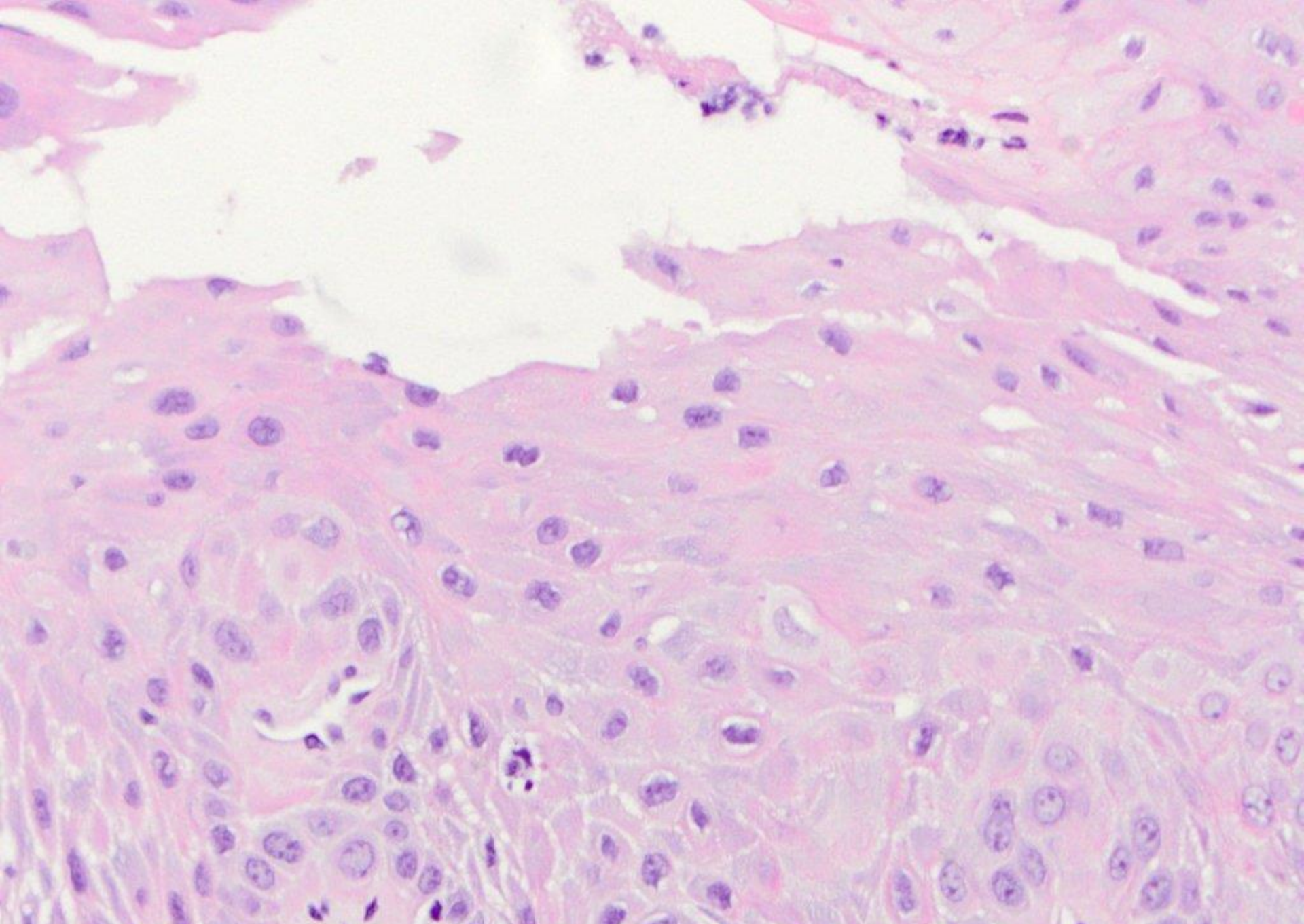

mild to moderate epithelial dysplasia



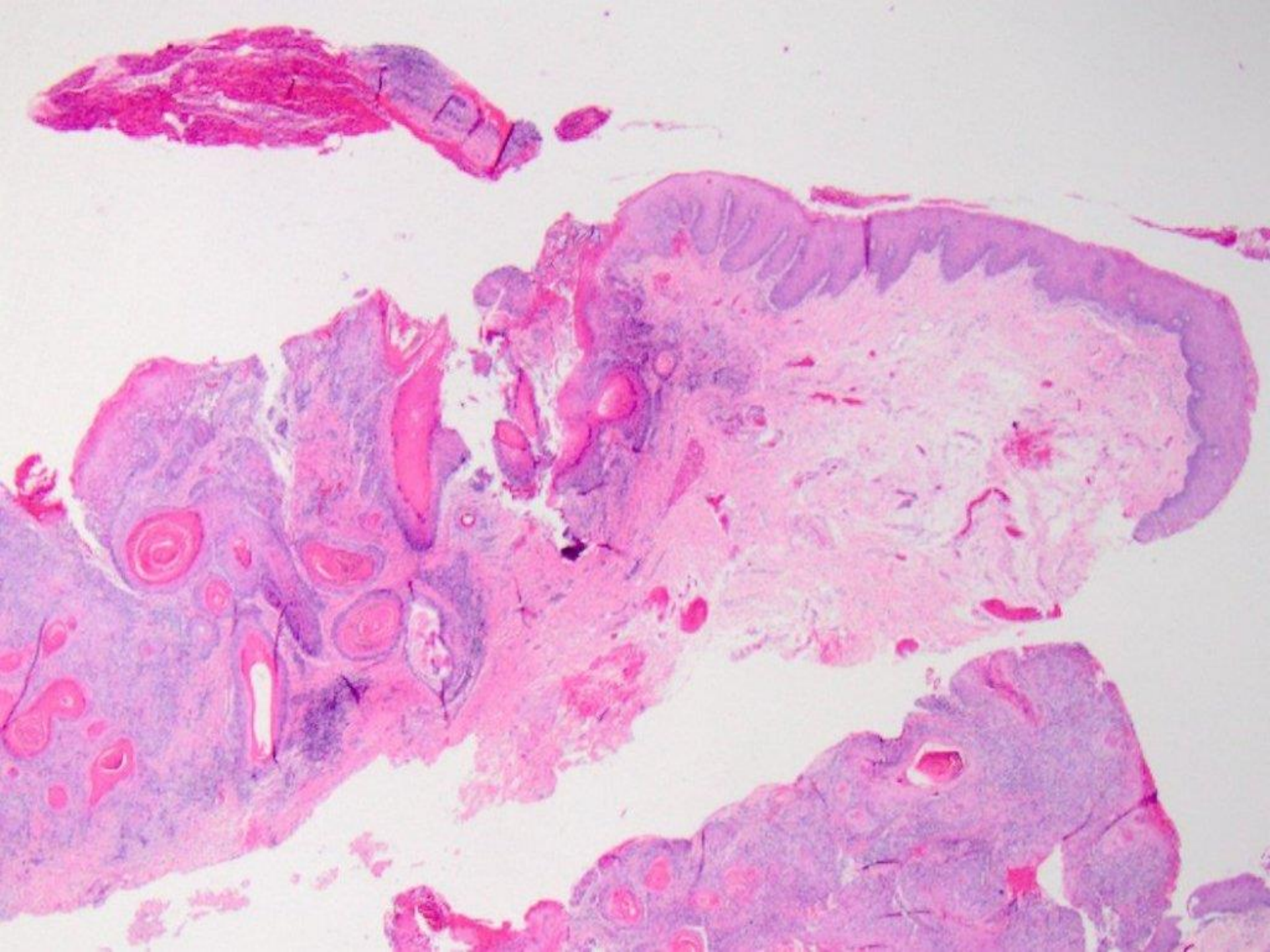



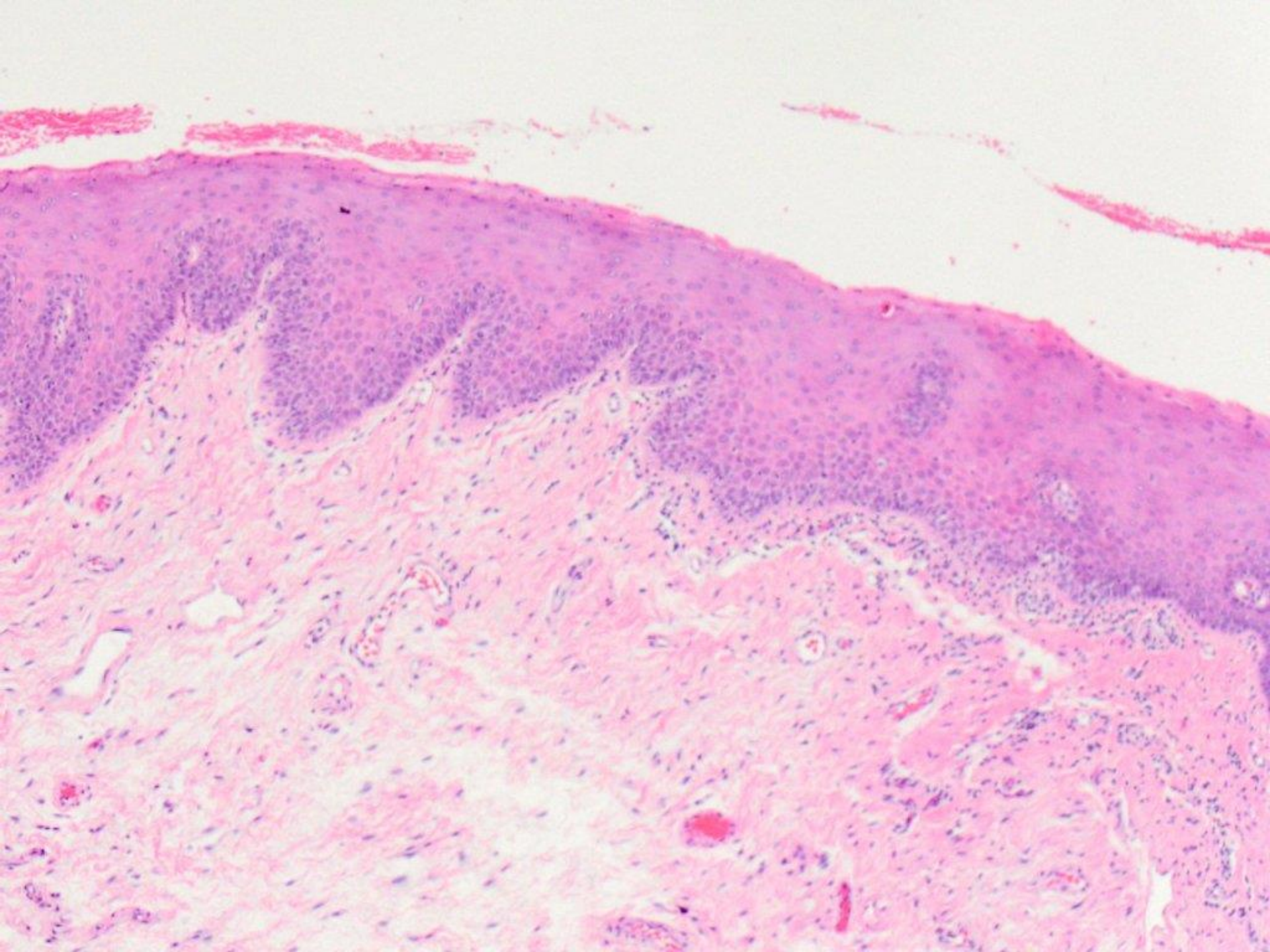



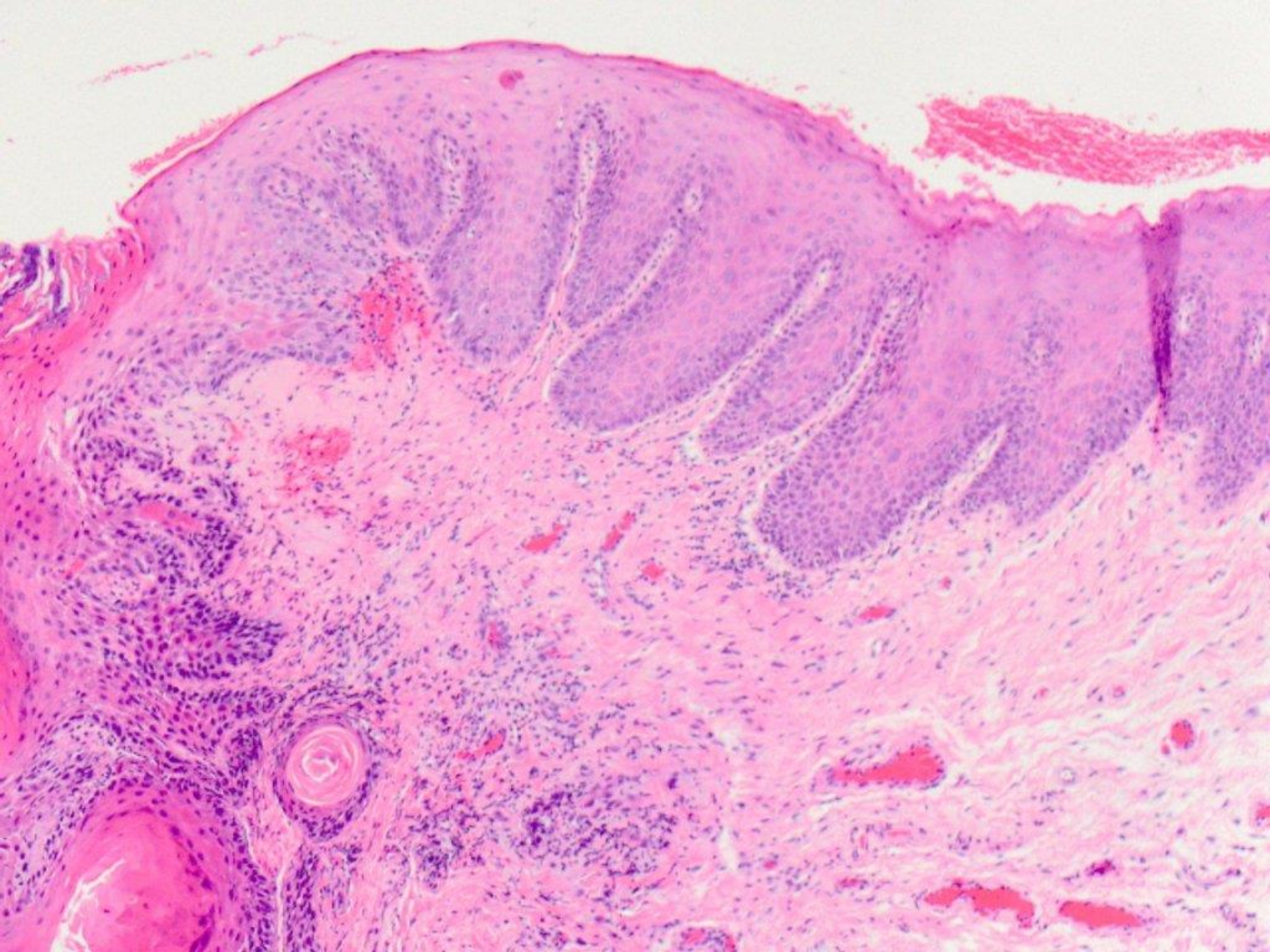



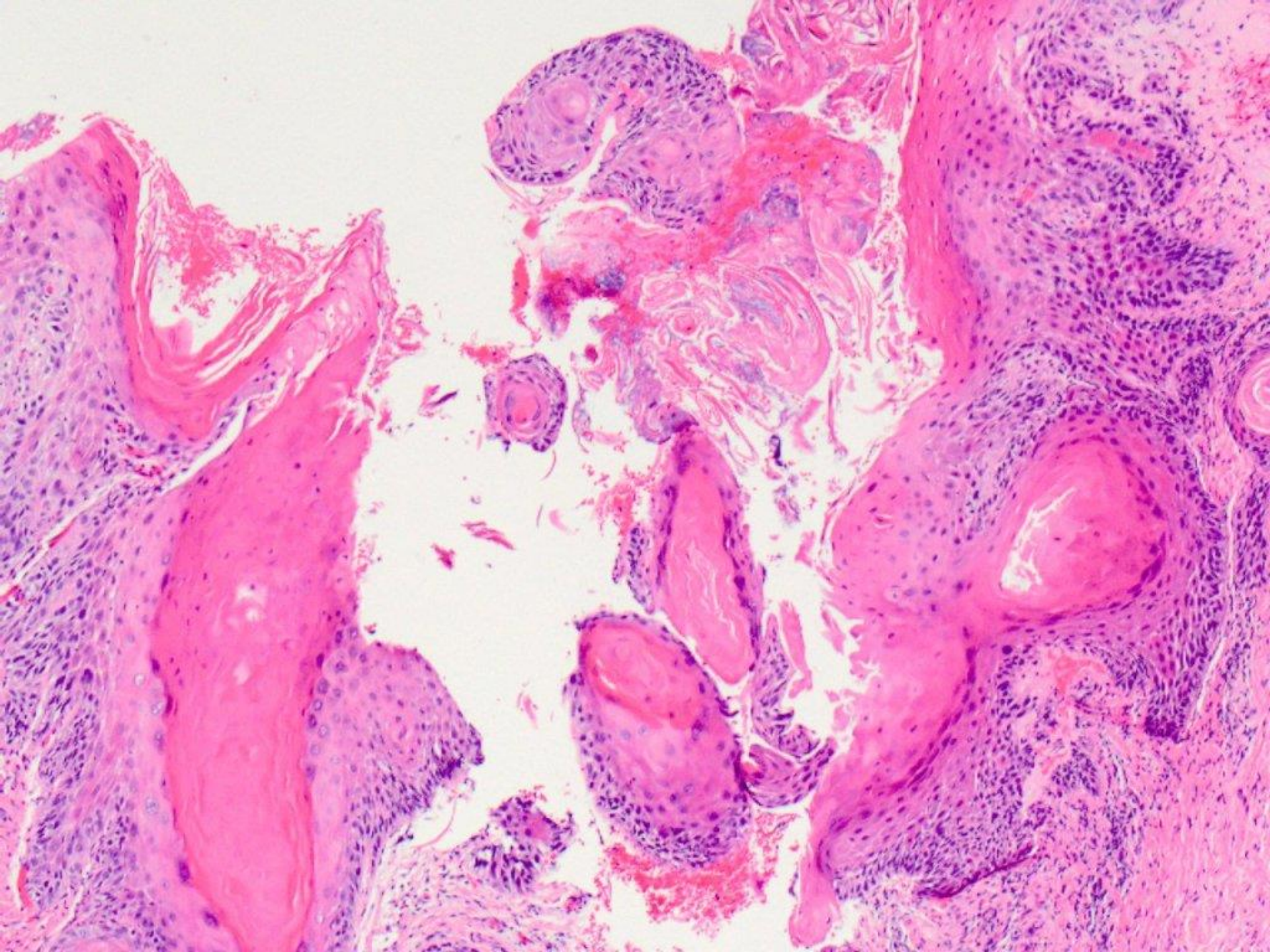



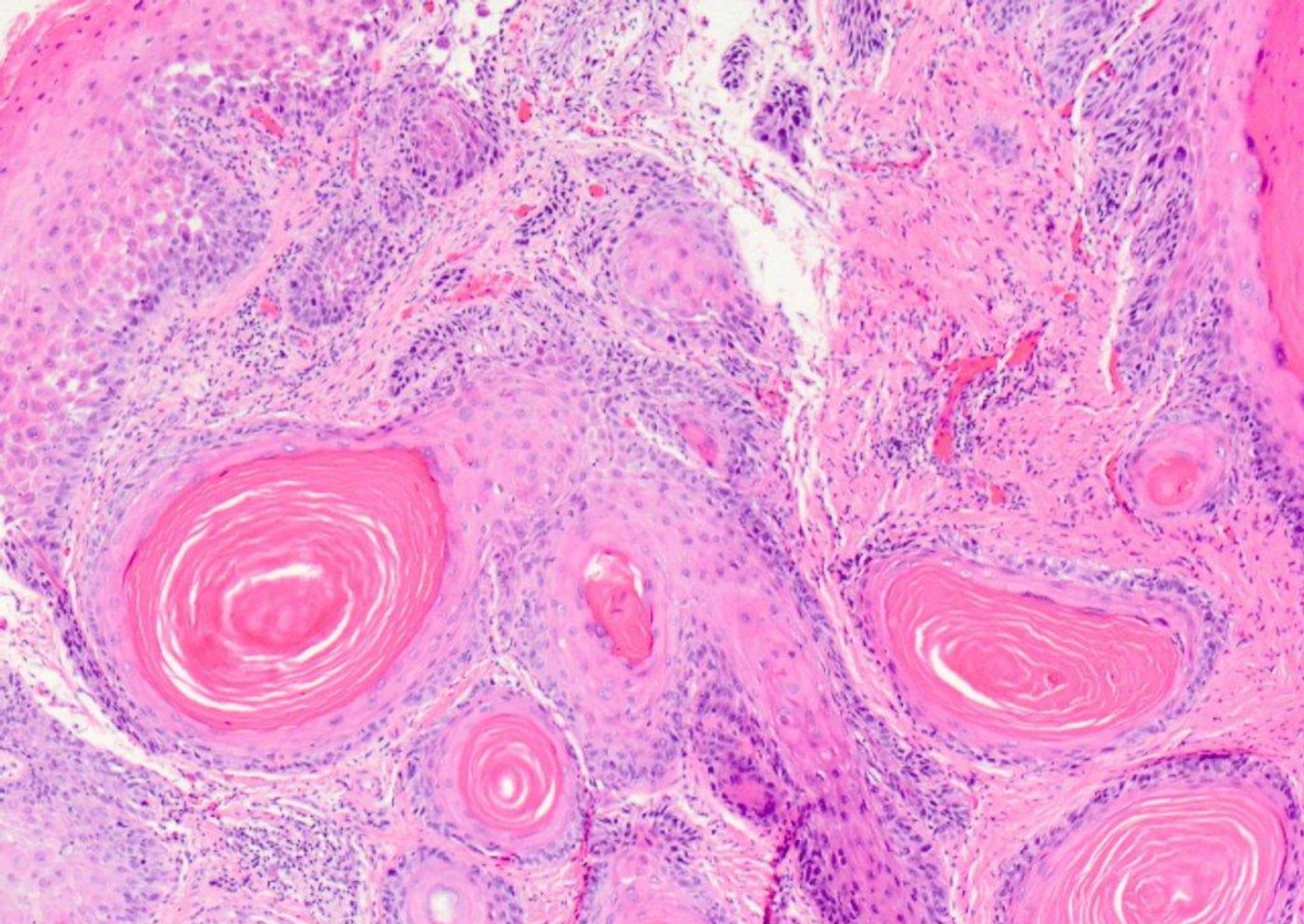

squamous cell carcinoma, well differentiated



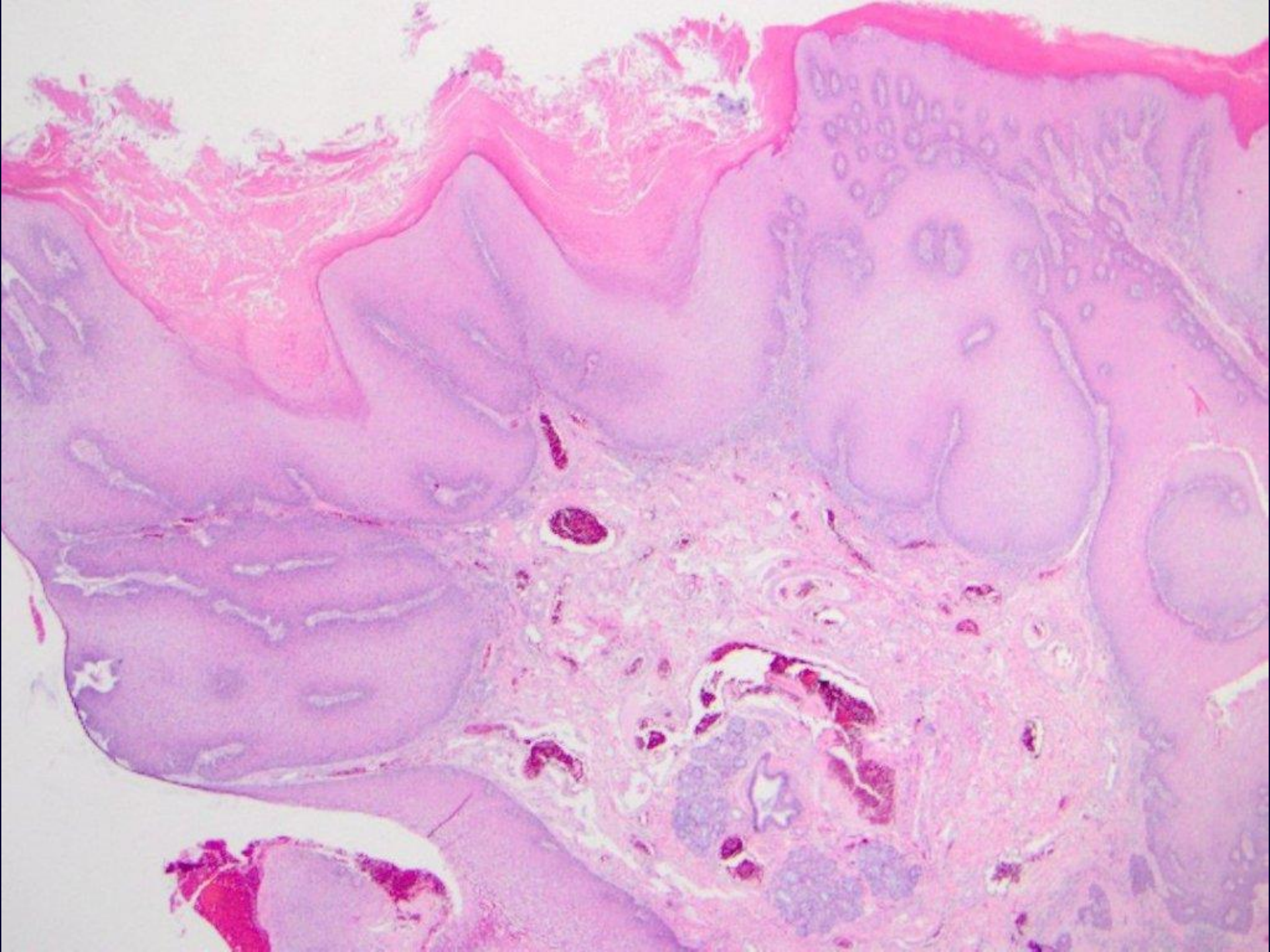



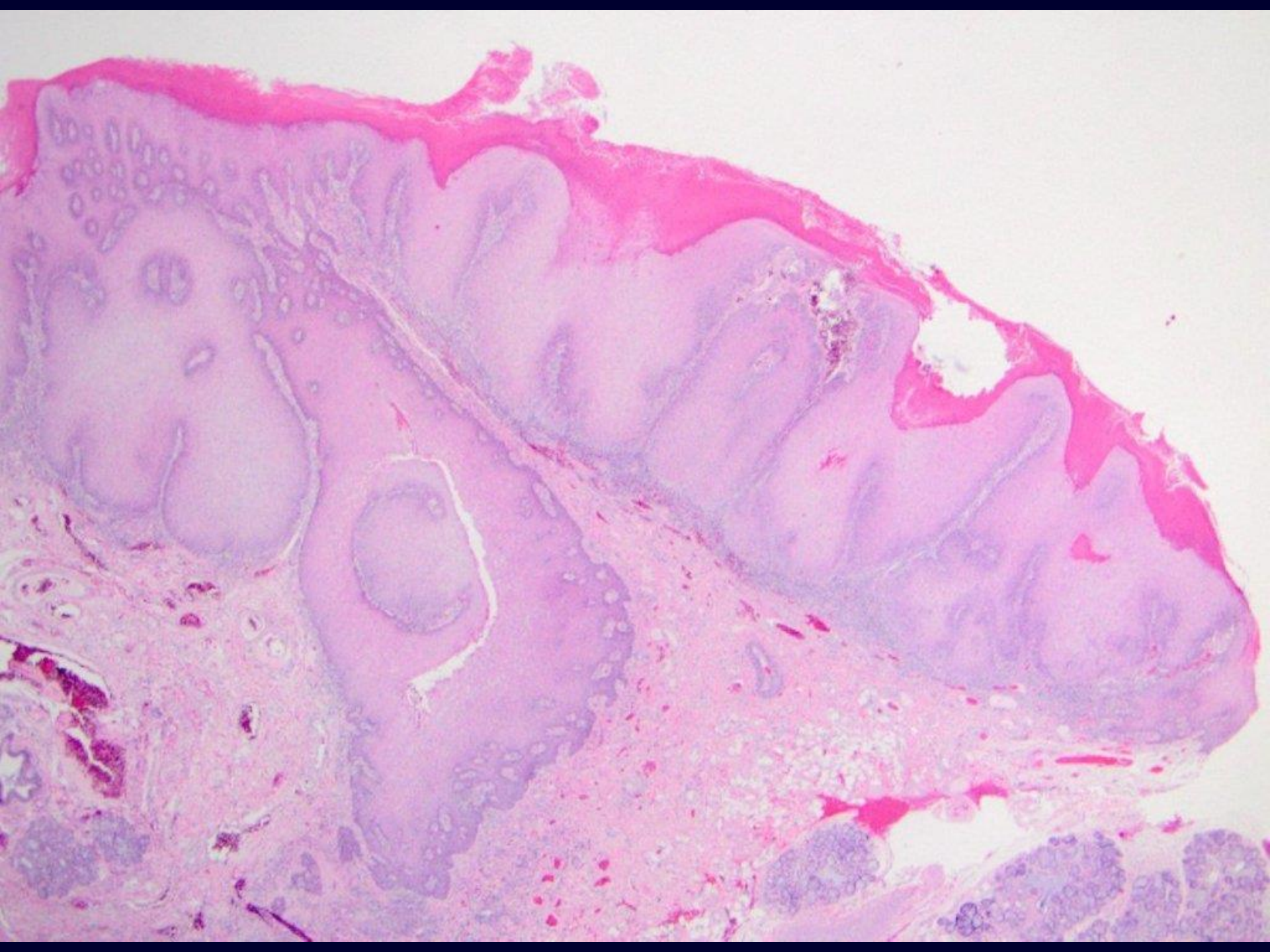



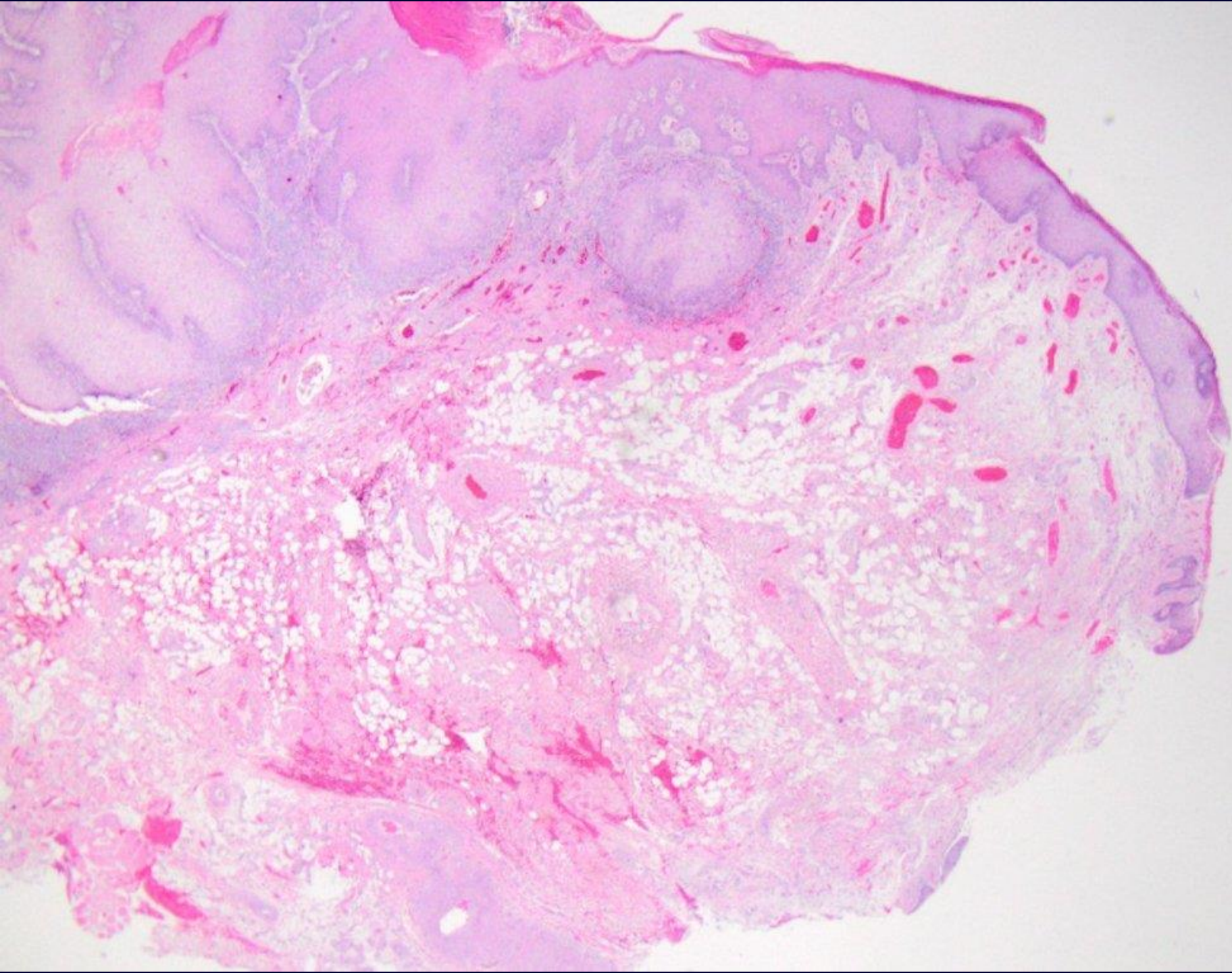



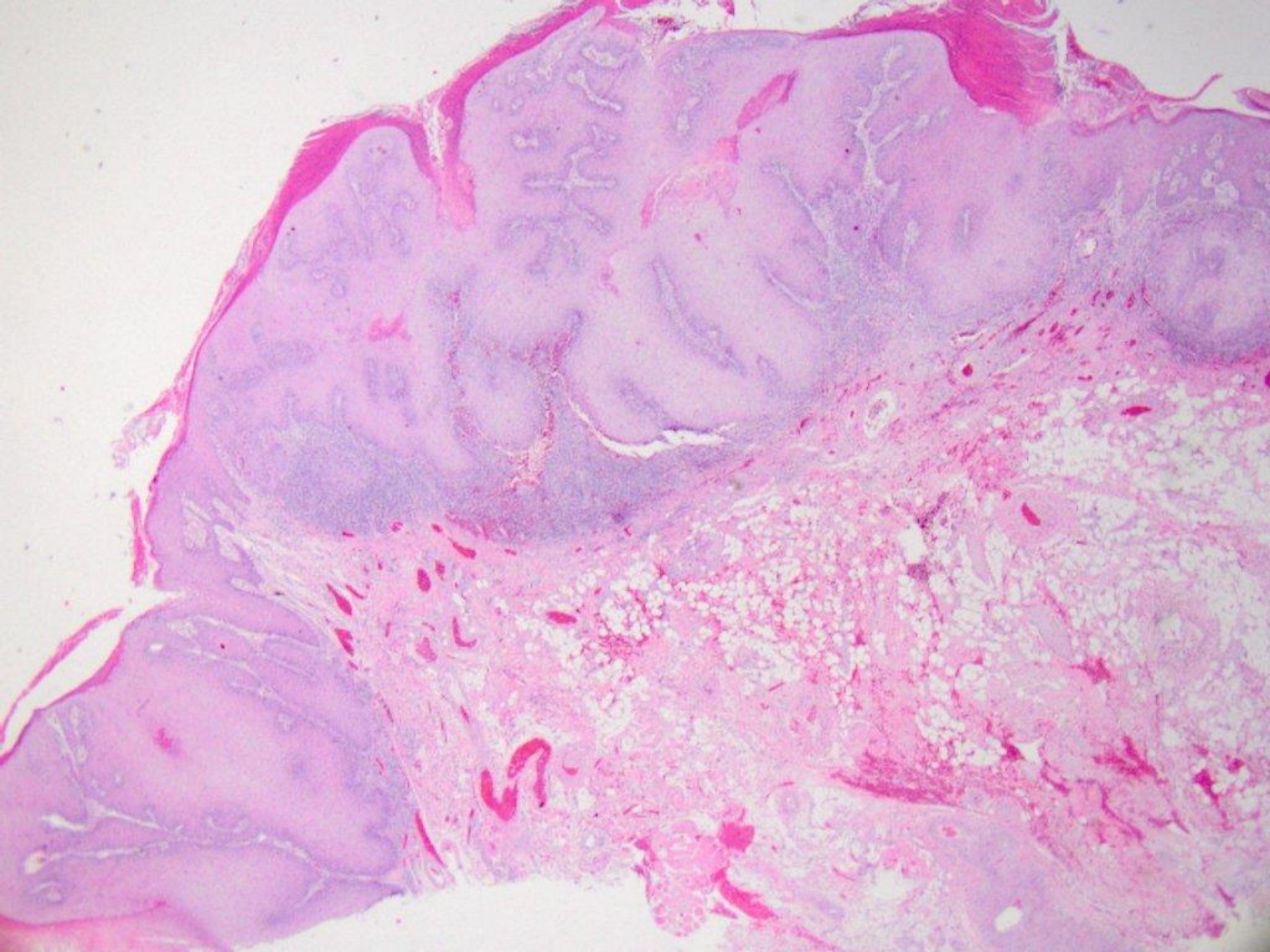



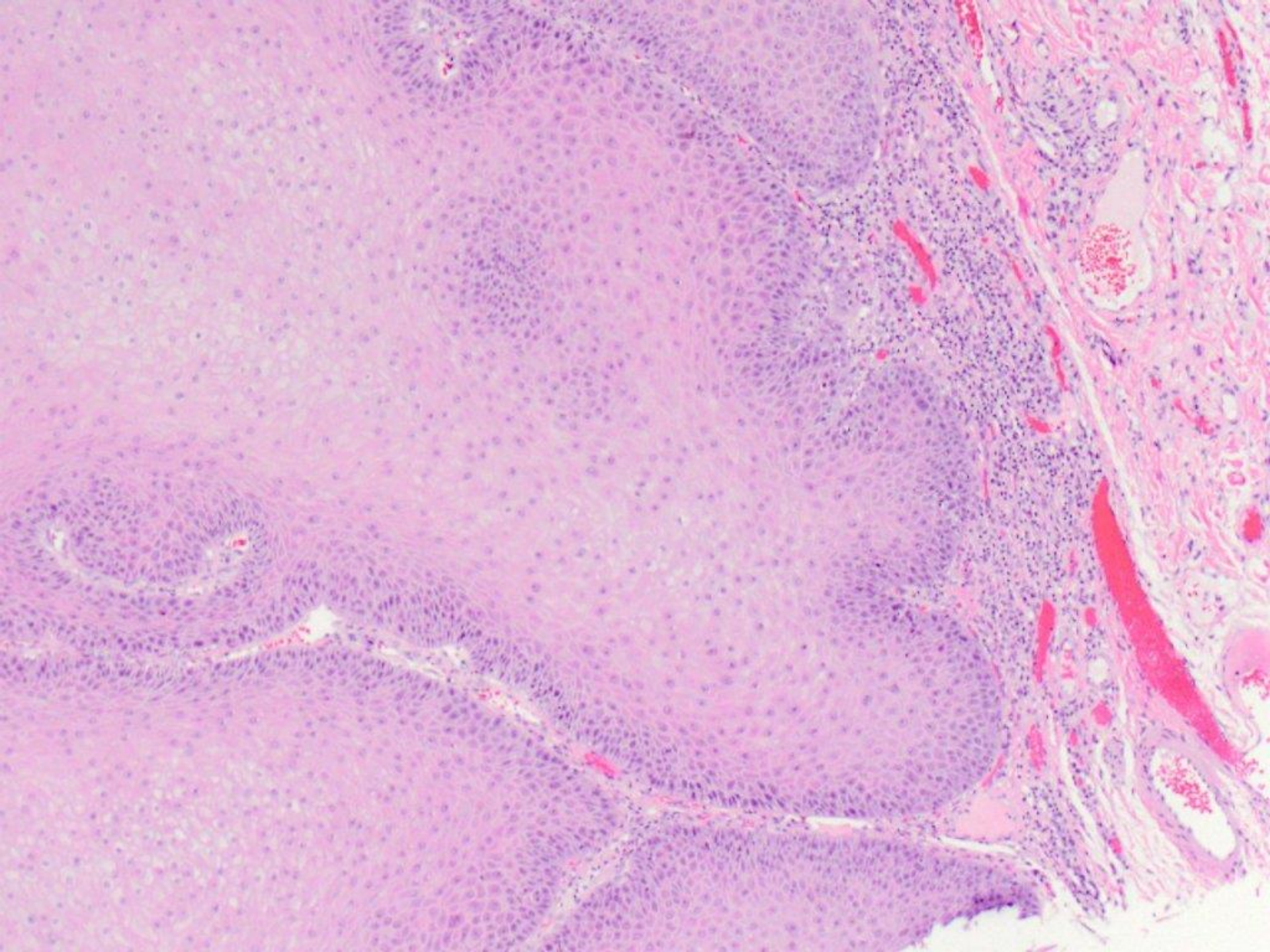



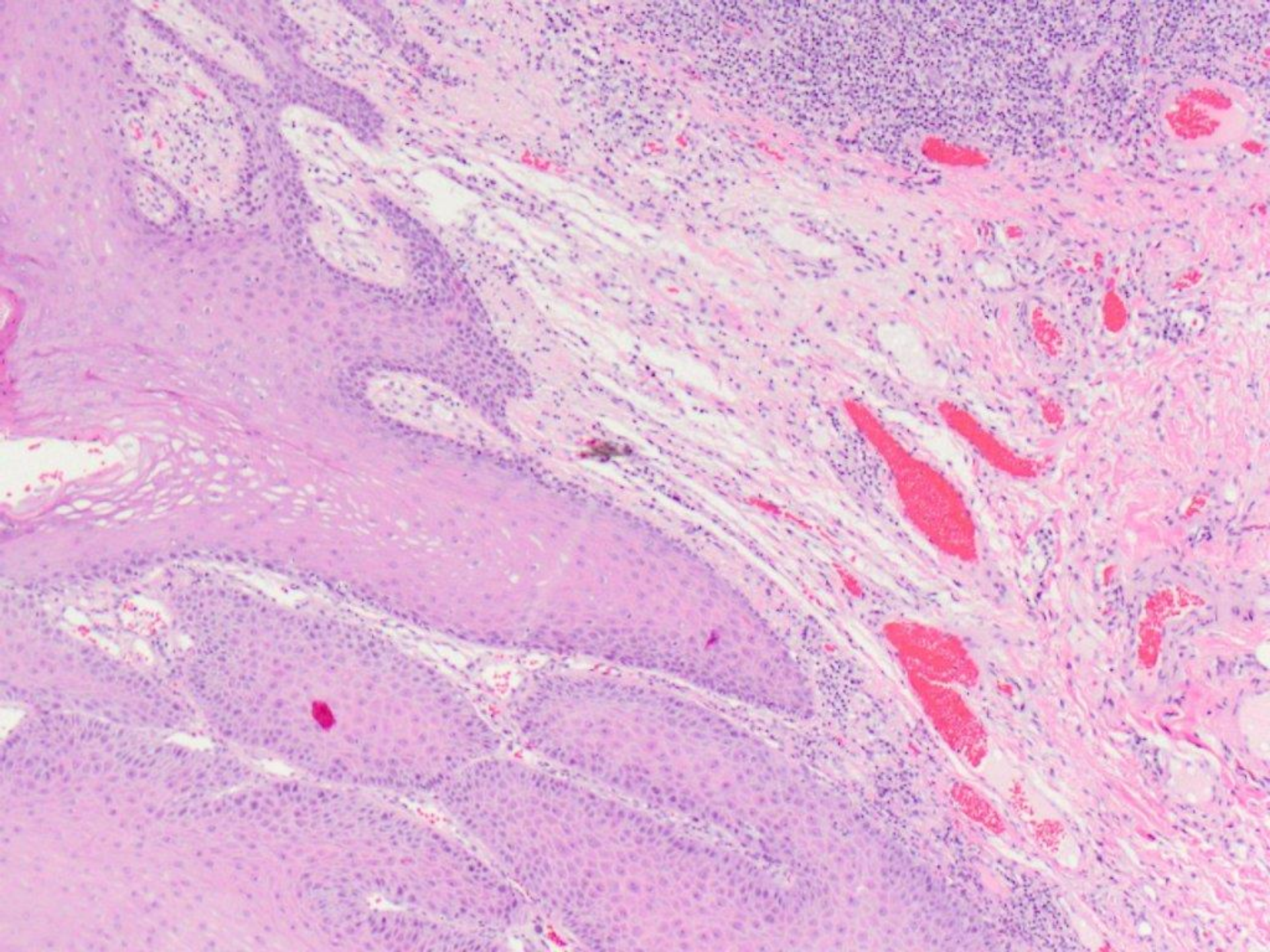



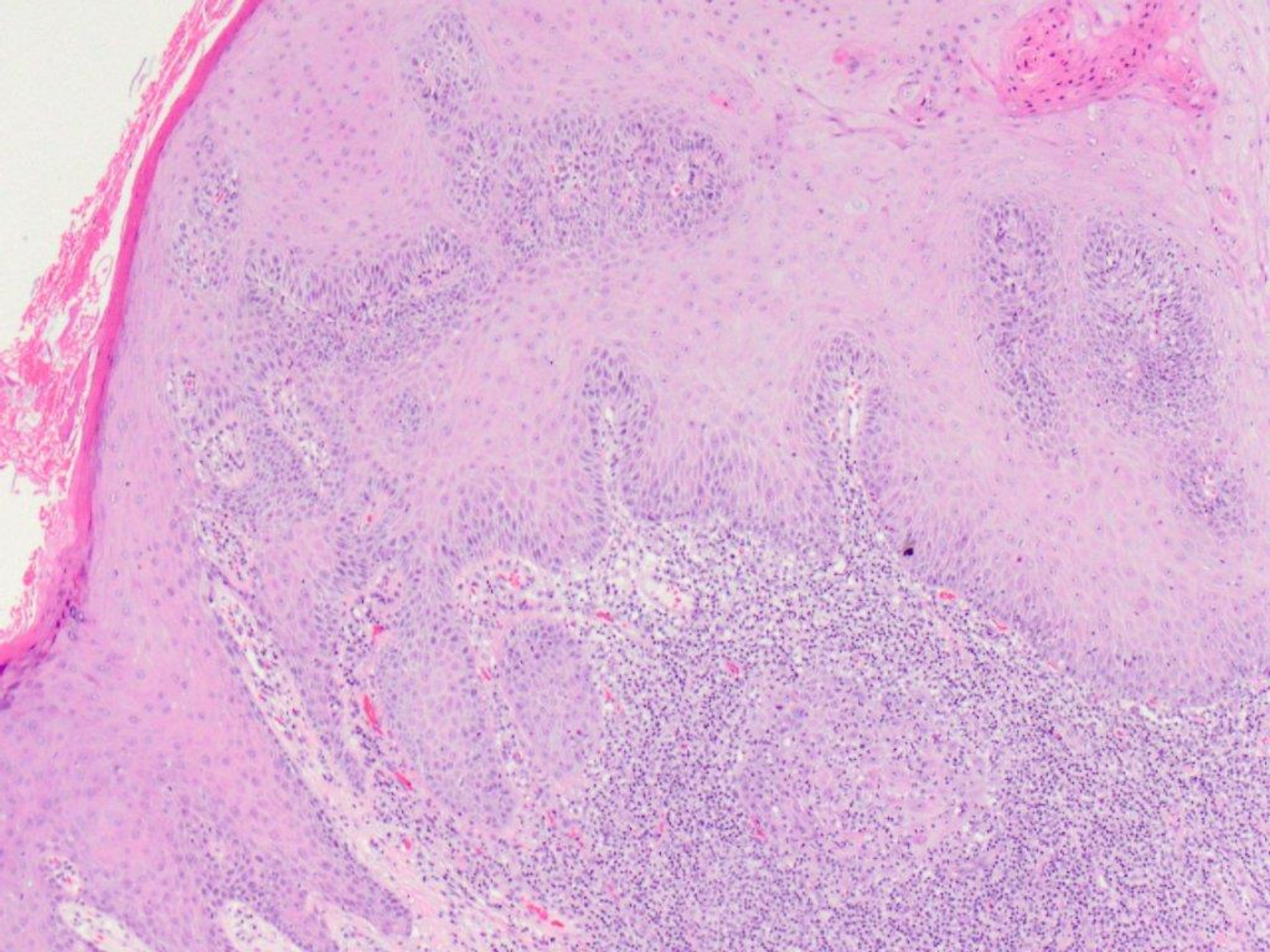



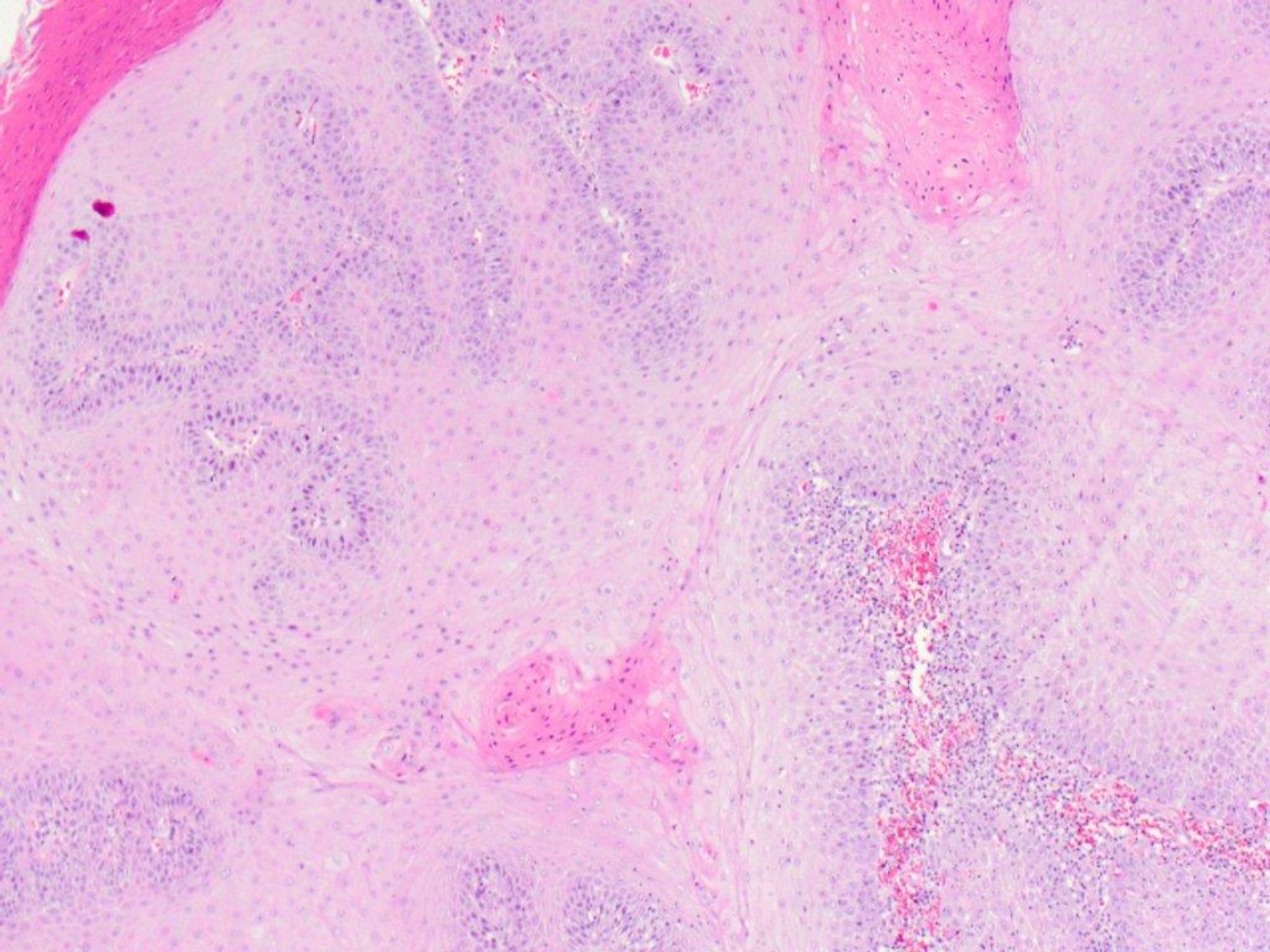



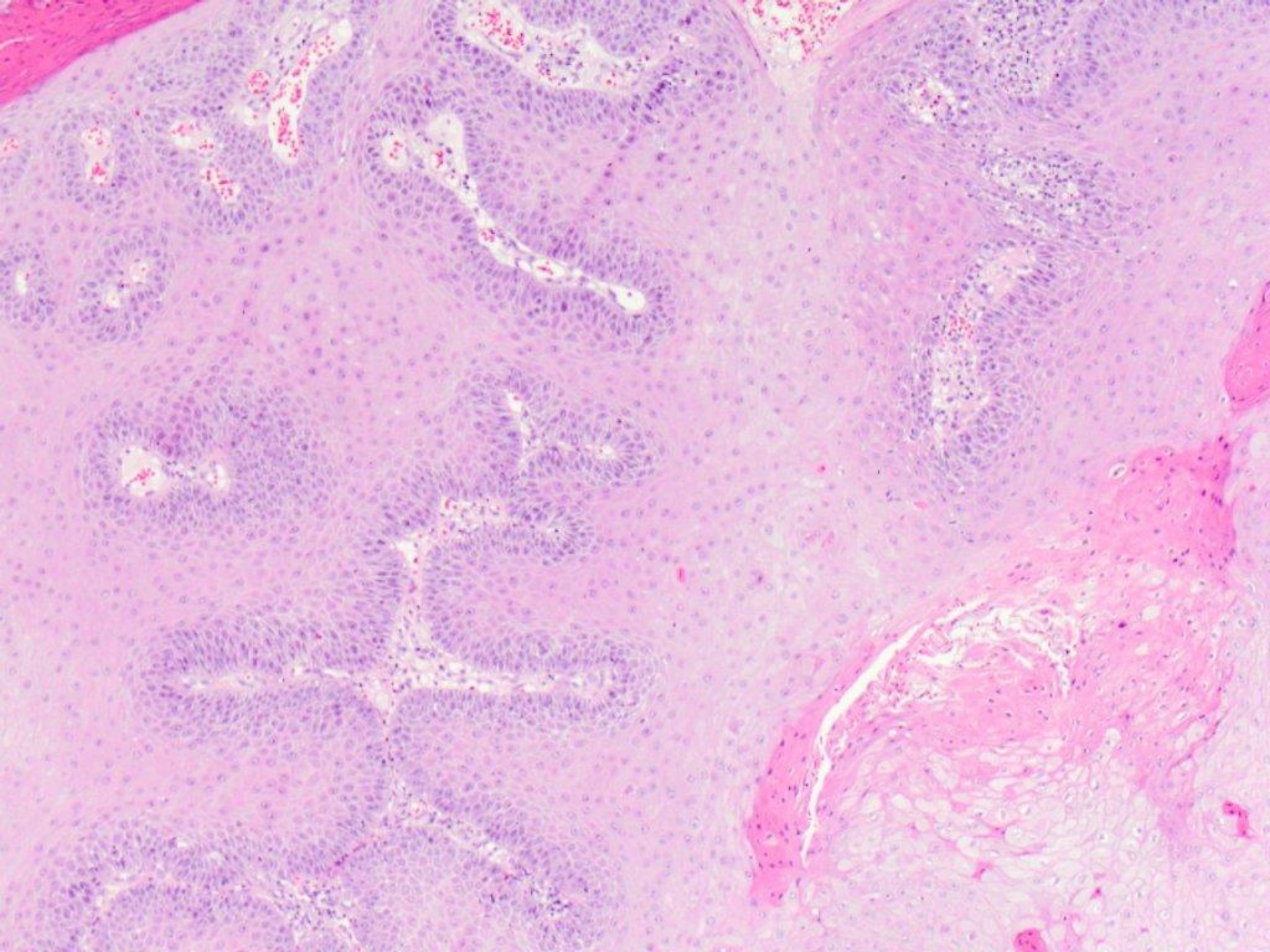



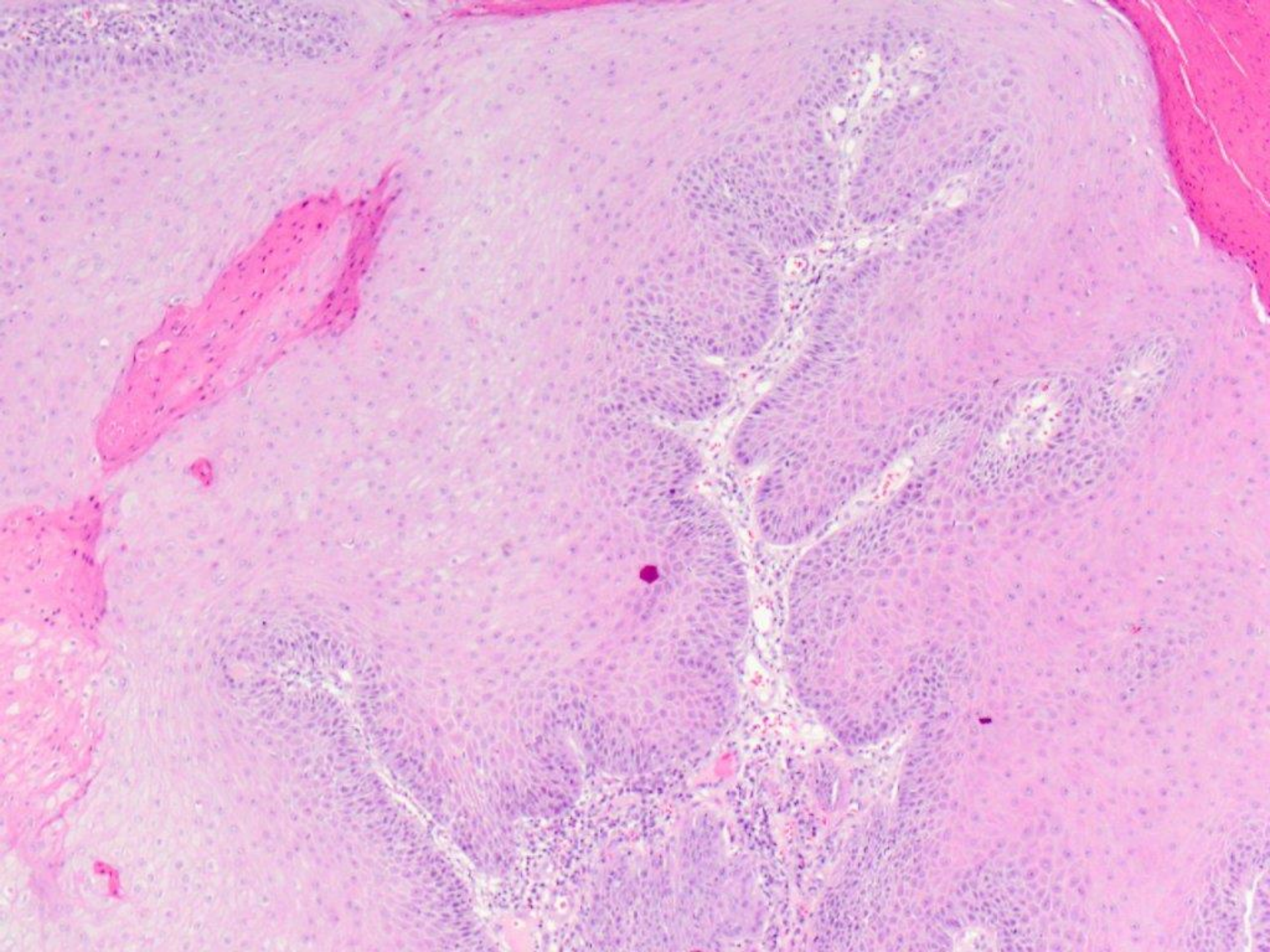



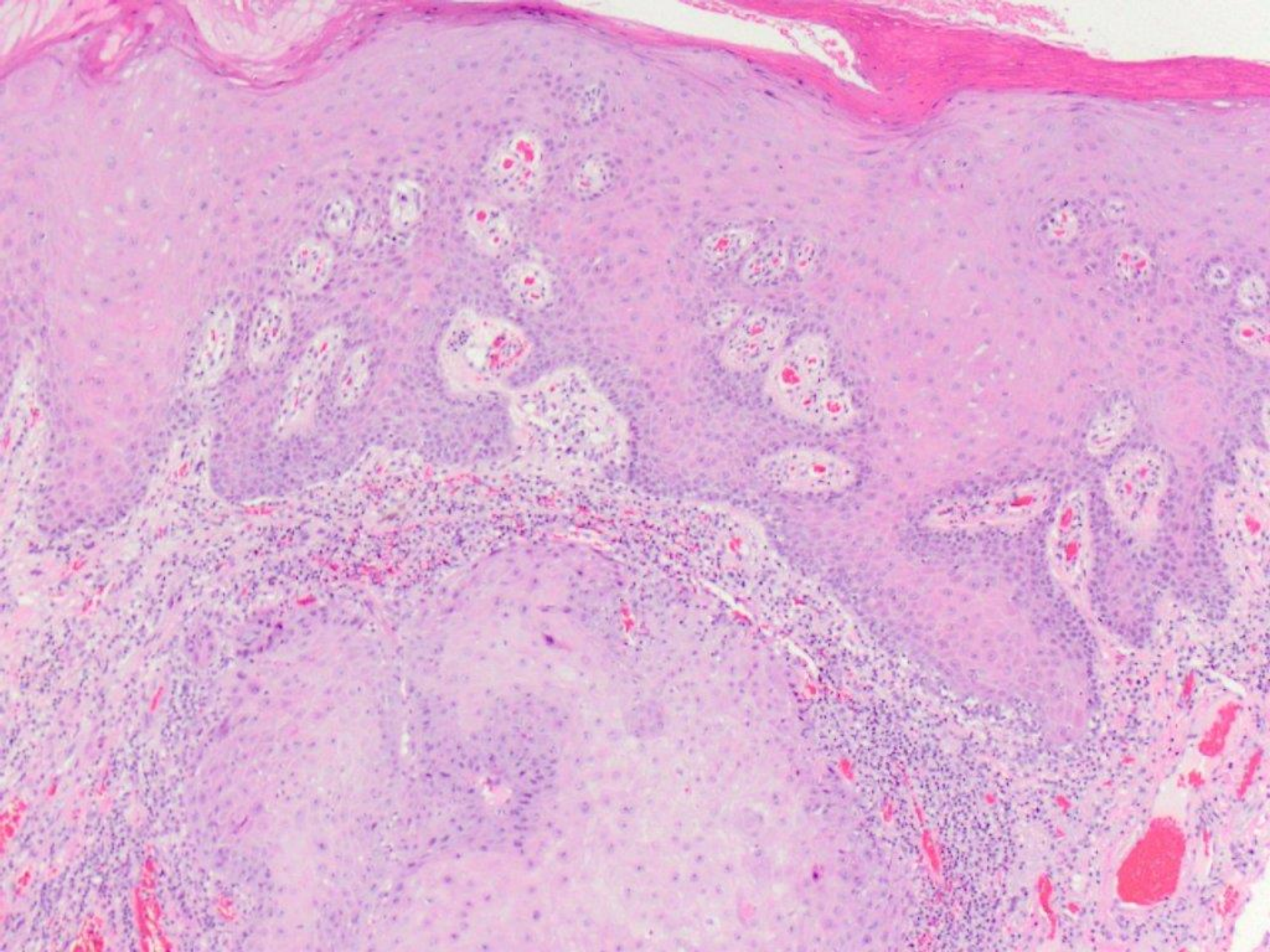



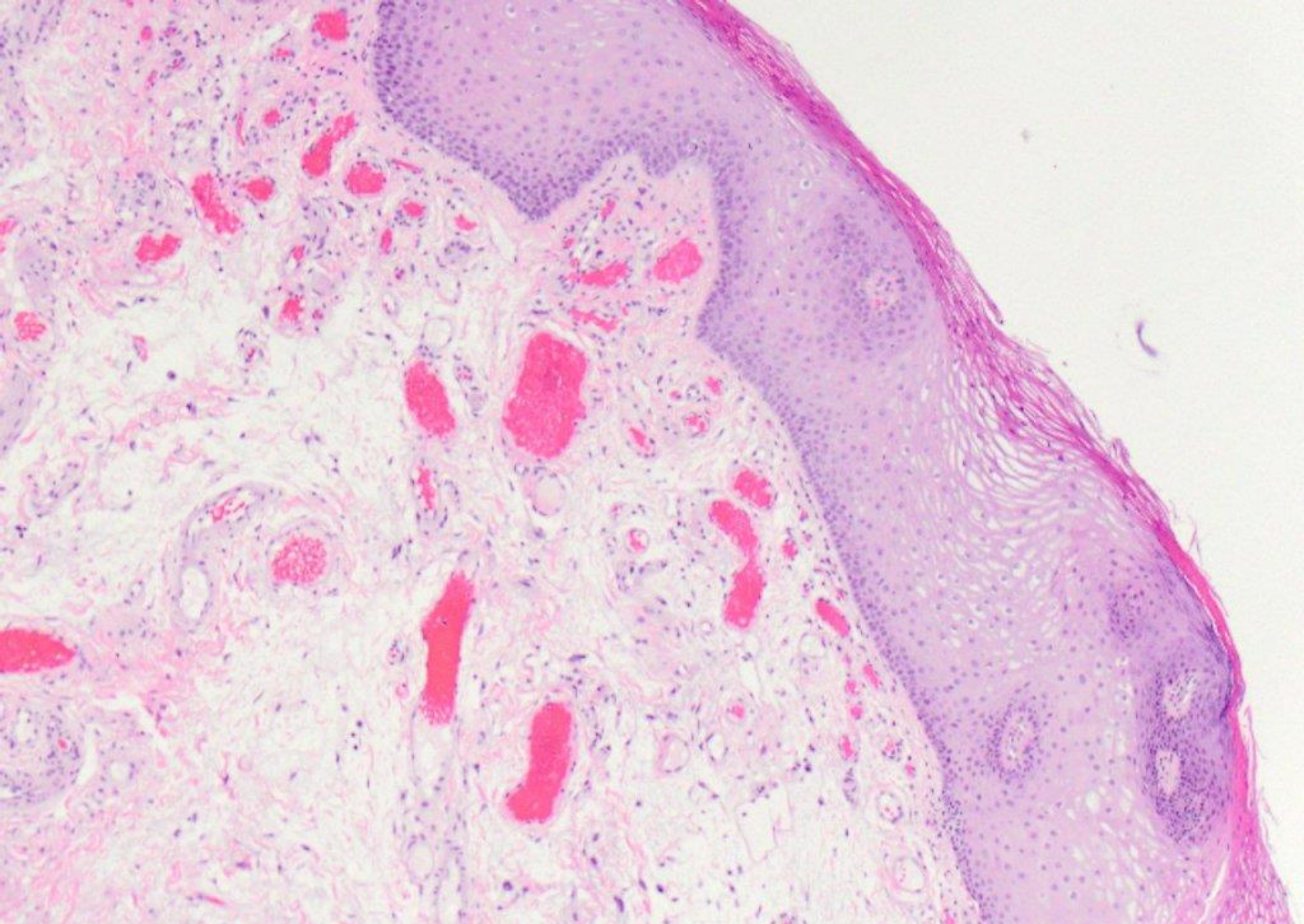

verrucous carcinoma